

Since 1985  
**SELLARS**<sup>®</sup>

[sellarscompany.com](http://sellarscompany.com)

**Interactive Version**

Click on links throughout catalog to visit product pages within our site or to contact us

**CATALOG**

**NO MATTER  
THE MESS,  
THERE'S A BRAVO<sup>®</sup>  
FOR THAT.**





## There has never been a better time to be a Sellars distributor or customer.

Our expanding selection offers unique and economical solutions in a variety of markets. Our Bravo® family of paper towels brings ideally balanced performance into offices, lunchrooms, kitchens and coffee areas. Our Mayfair® Towel & Tissue provides quality, selection and fast fulfillment. Our TOOLBOX® wipers, shop towels, wet wipes and soaps continue to offer innovative clean up in a variety of grades and put ups. And our absorbent and sorbent offerings are second to none. Now more than ever, Sellars is your 'one-stop' solution for clean-up.



So if you're a Sellars distributor or customer, it just might be a great time to be you.

Company is founded in 1985 by John Sellars out of his basement and garage in Milwaukee, WI.

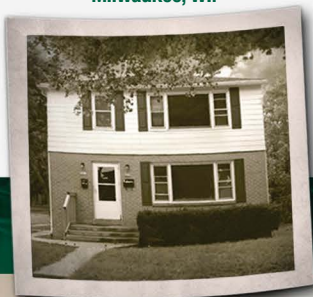

## Catalog Contents

<b>BRAVO® Paper Towels</b>	Page 4-5
<b>MAYFAIR® Towel &amp; Tissue</b>	Page 6-13
<b>MAYFAIR® Foam Soaps</b>	Page 14-15
<b>MAYFAIR® Wet Wipes</b>	Page 15
<b>CLEAN-SAFE® Washcloths &amp; Bath Towels</b>	Page 16-17
<b>TOOLBOX® Shop Tough Hand Soap</b>	Page 18
<b>TOOLBOX® Wet Wipes</b>	Page 19
<b>TOOLBOX® Wipers</b>	Page 20-38
<b>RECLAIMED RAGS</b>	Page 39-41
<b>NEW RAGS</b>	Page 41
<b>TOOLBOX® Sorbents</b>	Page 42-59
<b>Melblown Sorbents</b>	Page 60-64
<b>Spill Containment Products</b>	Page 65-71

## Cross-Reference Charts

### Towel & Tissue

Kimberly-Clark® <sup>1</sup>	Page 73
Georgia-Pacific® <sup>2</sup>	Page 74
SCA® <sup>3</sup>	Page 75
Cascades® <sup>4</sup>	Page 76
Wausau Paper® <sup>5</sup>	Page 77
Kruger® Products <sup>6</sup>	Page 78
Sofidel™ <sup>7</sup>	Page 79
Essendant® (Boardwalk®) <sup>8</sup>	Page 80

### Sorbents

NEW PIG® <sup>9</sup>	Page 81-84
Brady SPC® <sup>10</sup>	Page 85-88
SpillTech® <sup>11</sup>	Page 89-92

### Wipers

Kimberly-Clark® <sup>1</sup>	Page 93-94
Georgia-Pacific® <sup>2</sup>	Page 95
SCA® <sup>3</sup>	Page 96

<sup>1</sup>Kimberly-Clark Professional is a registered trademark of Kimberly-Clark Worldwide, Inc. All Kimberly-Clark information comes from www.kcprofessional.com. <sup>2</sup>Georgia-Pacific is a registered trademark of Georgia-Pacific Corporation. All Georgia-Pacific information comes from www.gppro.com. <sup>3</sup>SCA is a registered trademark of Svenska Cellulosa Aktiebolaget SCA Corp. All SCA information comes from www.torkusa.com. <sup>4</sup>Cascades is a registered trademark of Cascades, Inc. All Cascades information comes from www.afh.cascades.com. <sup>5</sup>Wausau Paper is a registered trademark of Wausau Paper Corp, an SCA company. All Wausau Paper information comes from www.wausaupaper.com. <sup>6</sup>Kruger is a registered trademark of Kruger Inc. All KP Tissue information comes from afh.krugerproducts.ca. <sup>7</sup>Sofidel is a trademark of Sofidel S.p.A. All SOFIDEL America information comes from www.heavenlysoft.us. <sup>8</sup>Essendant and Boardwalk are registered trademarks of Essendant Co. All Boardwalk information comes from www.boardwalklabel.com. <sup>9</sup>Pig is a registered trademark of New Pendulum Corp. All New Pig information comes from www.newpig.com. <sup>10</sup>SPC is registered trademark of Brady Worldwide, Inc. All SPC information comes from www.bradyid.com. <sup>11</sup>SpillTech is a registered trademark of SpillTech Holding Company. All SpillTech information comes from www.spilltech.com.

## ← YESTERDAY & TODAY



Interactive Cross-Reference

# SELLARS® PowerMatch®

COMPETITIVE CROSS-REFERENCE



**We've made cross-referencing 200 times easier.**

Our exclusive PowerMatch® online competitive cross-referencing system allows you to cross up to 200 items at once! And it allows you to import or export your results directly from and to Excel! Get side-by-side comparisons of our specs along with those of competitors including product number, description, type, size and quantity. Cross-referencing is no longer a tedious guessing game with PowerMatch®.

Don't just take our word for it, visit us at [www.sellerscompany.com](http://www.sellerscompany.com) and try out PowerMatch® for yourself!



## Mayfair® Towel & Tissue

### Sellars performance and savings are on a roll.

Mayfair is our **premier** away-from-home towel & tissue offering and we instill it with the same *skill, quality and economy* that you've come to **expect** from the DRC paper and spill control products we also manufacture. And *like other products* we manufacture, Mayfair is available **direct** to distributors with *same day shipping*.



Go to **page 6** to learn more about our expanded Mayfair Towel & Tissue line.

### SIGNIFICANT capital investment made in new state-of-the-art equipment.



**NO MATTER  
THE MESS,  
THERE'S A BRAVO®  
FOR THAT.**



**SPILLS NEVER HAD A CHANCE.**

Bravo offers three unique cleaning solutions so that you can choose the one that fits you and your facility. Whether it's overall strength, recycled content or economy you desire most, we have a towel that fits. You can choose from two DRC paper grades as well as a 2-Ply conventional paper towel and single rolls or 6-Packs. So no matter your particular challenges, don't worry, we've got you covered.



**Our Strongest Kitchen Towel**

- Premium DRC Paper Towel
- Softest & Most Absorbent of the Bravo Family
- Made with 20% Recycled Fibers

*Compares to VIVA®\**



Scan QR code to view video



**Works like Cloth & It's Green!**

- Premium "Green" DRC Paper Towel
- Made with 40% Post-Consumer Recycled Fibers
- Very Durable & Absorbent
- Incredible scrub strength



Scan QR code to view video



**2-Ply PowerGrid™ Technology**

- Economical 2-Ply Paper Towel
- Embossed with trademarked "PowerGrid™" design for good durability & absorbency
- Ideal for day to day household chores, spills, and messes



Scan QR code to view video

\*VIVA® is a registered trademark of Kimberly-Clark Worldwide, Inc.

## Bravo Ultimate™

Our Strongest & Most Absorbent DRC Paper Towel

[Click to view product online](#)



Bravo Ultimate™ Single Roll	
Product Number:	30600
Sheet Size:	11" x 9.4"
Quantity Per Roll:	70 Sheets
Quantity Per Case:	30 Rolls/2,100 Sheets
Color:	White
TI:	6 Cases/Layer
HI:	4 Layers/Pallet
Case Dimensions:	23.84" L x 14.38" W x 22.5" H
Cases Per Pallet:	24 Cases
Case Weight:	22 lbs
Pallets Per Truck:	30
UPC:	660708306004

[Click to view product online](#)



Bravo Ultimate™ 6-Pack	
Product Number:	30606
Sheet Size:	11" x 6"
Quantity Per Roll:	88 Sheets
Quantity Per Pack:	6 Rolls/528 Sheets
Quantity Per Case:	4 Multi-Packs
Color:	White
TI:	6 Cases/Layer
HI:	4 Layers/Pallet
Case Dimensions:	17.63" L x 13.38" W x 22.88" H
Cases Per Pallet:	24 Cases
Case Weight:	15 lbs
Pallets Per Truck:	30
UPC:	660708306066

[Click to view product online](#)



Bravo Naturally Strong™ Single Roll	
Product Number:	54480
Sheet Size:	11" x 9.4"
Quantity Per Roll:	70 Sheets
Quantity Per Case:	30 Rolls/2,100 Sheets
Color:	Natural
TI:	6 Cases/Layer
HI:	4 Layers/Pallet
Case Dimensions:	23.84" L x 14.38" W x 22.5" H
Cases Per Pallet:	24 Cases
Case Weight:	22 lbs
Pallets Per Truck:	30
UPC:	660708544802



Bravo Naturally Strong™ 6-Pack	
Product Number:	54486
Sheet Size:	11" x 6"
Quantity Per Roll:	88 Sheets
Quantity Per Pack:	6 Rolls/528 Sheets
Quantity Per Case:	4 Multi-Packs
Color:	Natural
TI:	6 Cases/Layer
HI:	4 Layers/Pallet
Case Dimensions:	17.63" L x 13.38" W x 22.88" H
Cases Per Pallet:	24 Cases
Case Weight:	15 lbs
Pallets Per Truck:	30
UPC:	660708544864

## Bravo Necessities™

2-Ply Paper Towel Offers A 100% Recycled Alternative To Our Traditional DRC Towels

[Click to view product online](#)



2-Ply Bravo Necessities™ Single Roll	
Product Number:	18340
Sheet Size:	11" x 8.8"
Quantity Per Roll:	70 Sheets
Quantity Per Case:	30 Rolls/2,100 Sheets
Color:	White
TI:	6 Cases/Layer
HI:	4 Layers/Pallet
Case Dimensions:	22" L x 13.43" W x 22.81" H
Cases Per Pallet:	24 Cases
Case Weight:	14 lbs
Pallets Per Truck:	30
UPC:	660708183407

[Click to view product online](#)



2-Ply Bravo Necessities™ Single Roll	
Product Number:	18350
Sheet Size:	11" x 8.8"
Quantity Per Roll:	85 Sheets
Quantity Per Case:	30 Rolls/2,550 Sheets
Color:	White
TI:	5 Cases/Layer
HI:	4 Layers/Pallet
Case Dimensions:	24.5" L x 14.94" W x 22.81" H
Cases Per Pallet:	20 Cases
Case Weight:	17 lbs
Pallets Per Truck:	30
UPC:	660708183506

[Click to view product online](#)



2-Ply Bravo Necessities™ Single Roll	
Product Number:	18360
Sheet Size:	11" x 8.8"
Quantity Per Roll:	100 Sheets
Quantity Per Case:	30 Rolls/3,000 Sheets
Color:	White
TI:	5 Cases/Layer
HI:	4 Layers/Pallet
Case Dimensions:	25" L x 15.5" W x 22.81" H
Cases Per Pallet:	20 Cases
Case Weight:	19 lbs
Pallets Per Truck:	22
UPC:	660708183605



2-Ply Bravo Necessities™ 6-Pack	
Product Number:	18346
Sheet Size:	11" x 6"
Quantity Per Roll:	104 Sheets
Quantity Per Pack:	6 Rolls/624 Sheets
Quantity Per Case:	4 Multi-Packs
Color:	White
TI:	6 Cases/Layer
HI:	4 Layers/Pallet
Case Dimensions:	17.63" L x 13.38" W x 22.88" H
Cases Per Pallet:	24 Cases
Case Weight:	12 lbs
Pallets Per Truck:	30
UPC:	660708183469



Bravo 6-Packs feature our unique 'Easy Carry Handle' and convenient 'Conserve-A-Size' sheets.



## MORE COMFORT, MORE CONVENIENCE & MORE THAN DOUBLE THE PRODUCTS THAN EVER BEFORE

With our expanded manufacturing and cutting edge technologies, we've created our best possible balance of comfort, quality and economy. Most of our new towel & tissue products are green with 100% recycled fibers. We now operate concurrent towel & tissue lines to ensure adequate inventory and fast dependable fulfillment. Our state of the art high speed and automated equipment enables us to produce a consistently high quality product at a consistently economical price point. And it's made right here in the USA.



**Some things go hand-in-hand, like Mayfair® Towel & Tissue with Mayfair dispensers.**

Our Mayfair dispensers are the perfect compliment to our Mayfair towel and tissue products. They feature a durable, impact-resistant design with dependable, efficient performance you can rely on. Our Mayfair line offers a variety of manual and automated dispensers to choose from. Installation is easy, and keys are included.

**With packaging designed for ultimate warehouse convenience**



**Box color denotes product color**

**Product number**

**Product description**

**Specifications**

**Product illustration**

**Compatible dispensers**

## TERMINOLOGY

### 1-Ply:

Single layer of paper



### 2-Ply:

Two layers of paper. 2-Ply typically has better absorbency- both speed and capacity. The two layers of paper are joined together using the following methods:



### Emboss:

Paper passes through 1 or 2 patterned rollers in the converting process. The rollers cut and shorten cellulose fibers, causing greater flexibility. Embossing serves to decorate, create desirable bulk/thickness, improve absorbency or ply bond. **PRO'S:** Improves Absorbency- Both Speed and Capacity Enhances Softness by Causing Greater Flexibility Increases Thickness. **CON'S:** Reduces the strength of the sheet.

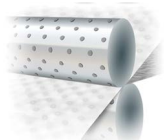

### Lamination:

Two or more plies of paper are joined together with an adhesive. This is a higher quality method but is more expensive. Most paper towels are produced using this method as well as "at-home" bath tissue.

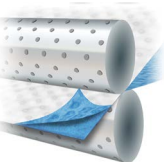

### Ply Bond:

Two or more plies of paper are joined together by being pressed together. This is a more economical method and typically used in most "away-from-home" towel & tissue products.

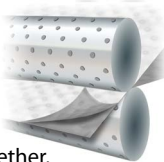

### TAD:

TAD is an acronym for "Through Air Drying" and is a technology that creates a softer and more absorbent towel compared to standard towel grade paper. It is made with 100% virgin fibers and is more of a premium product.

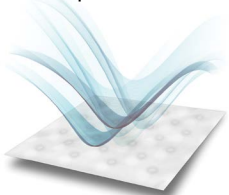

## TOWEL & TISSUE PUT-UPS:

	<p><b>Standard Bath Tissue</b> Sometimes referred to as "small roll", standard bath tissue is a perforated bathroom tissue that is wound into a "small roll" with or without a core and sold in both "at-home" and "away-from-home" markets.</p>	<p><b>Advantages/Benefits:</b> Softness Absorbency Break-Up- Shorter Fibers Sheet Width Sheet Count Selections Universal-Fits Most Dispensers</p>
	<p><b>Jumbo Roll Bath Tissue</b> Non-perforated bathroom tissue that is wound tightly and in significantly greater lengths than standard bathroom tissue creating a "jumbo" sized roll. This large format is sold in "away-from-home" markets.</p>	<p><b>Advantages/Benefits:</b> Maintenance Savings Storage Savings Less Product Run-Out Reduces Theft</p>
	<p><b>Hard Wound Roll Towels</b> Sometimes referred to as non-perforated roll towel. The roll is wound tight and is, therefore, "hard" when it is squeezed.</p>	<p><b>Advantages/Benefits:</b> Maintenance Savings Storage Savings Lower Cost Per Hand Dry Cleaner Washrooms Less Product Run-Out Cross Contamination Prevention</p>
	<p><b>Center-Pull Towels</b> Paper is typically wound on a perforated core which is pulled out before being placed into the dispenser where the towels are then dispensed from the center of the roll.</p>	<p><b>Advantages/Benefits:</b> Low Cost Dispenser- No Moving Parts Maintenance Savings Universal Dispensing- No Proprietary Dispensers Quiet Service- Dispense Towels with Limited/No Noise Less Product Run-Out Cross Contamination Prevention Storage Savings</p>
	<p><b>Multi-Fold Towels</b> Multi-Fold towels are folded in a "Z" pattern, also known as interfold.</p>	<p><b>Advantages/Benefits:</b> Best Value vs C-Fold &amp; Single-Fold towels Lowest Cost Dispenser- No Moving Parts "Z" or interfolded towels</p>
	<p><b>Single-Fold Towels</b> Single-Fold towels get their name from the "single" style of fold (note: some single-fold towels can have a second fold)</p>	<p><b>Advantages/Benefits:</b> Typically a 1-Ply Natural Towel which is economical</p>
	<p><b>C-Fold Towels</b> C-Fold towels get their name from "c" style of the fold</p>	<p><b>Advantages/Benefits:</b> Typically a 2-Ply Embossed Towel which has better absorbency and strength</p>

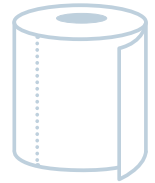

[Click to view product online](#)

1-ply perforated bath tissue that typically has better softness and absorbency than jumbo roll bath tissue



### 1-Ply Standard Bath Tissue

Product Number	183070
Sheet Size	4.0" x 3.75"
Quantity Per Roll	1,000 Sheets
Quantity Per Case	96 Rolls/96,000 Sheets
Color	White
TI	5 Cases/Layer
HI	5 Layers/Pallet
Case Dimensions	26.187"L x 17.437"W x 16.625"H
Cases Per Pallet	25 Cases
Case Weight	40 lbs
Pallets Per Truck	26

[Click to view product online](#)

2-ply perforated bath tissue that typically has better softness and absorbency than jumbo roll bath tissue



### 2-Ply Standard Bath Tissue

Product Number	183220
Sheet Size	4.0" x 3.25"
Quantity Per Roll	400 Sheets
Quantity Per Case	96 Rolls/38,400 Sheets
Color	White
TI	5 Cases/Layer
HI	5 Layers/Pallet
Case Dimensions	26.125"L x 17.625"W x 16.875"H
Cases Per Pallet	25 Cases
Case Weight	25 lbs
Pallets Per Truck	26

[Click to view product online](#)

2-ply perforated bath tissue that typically has better softness and absorbency than jumbo roll bath tissue



### 2-Ply Standard Bath Tissue

Product Number	183090
Sheet Size	4.0" x 3.25"
Quantity Per Roll	550 Sheets
Quantity Per Case	80 Rolls/44,000 Sheets
Color	White
TI	6 Cases/Layer
HI	5 Layers/Pallet
Case Dimensions	21.875"L x 17.625"W x 16.875"H
Cases Per Pallet	30 Cases
Case Weight	26 lbs
Pallets Per Truck	26

[Click to view product online](#)

2-ply perforated bath tissue that typically has better softness and absorbency than jumbo roll bath tissue



### 2-Ply Standard Bath Tissue

Product Number	183080
Sheet Size	4.0" x 3.75"
Quantity Per Roll	500 Sheets
Quantity Per Case	96 Rolls/48,000 Sheets
Color	White
TI	5 Cases/Layer
HI	5 Layers/Pallet
Case Dimensions	26.187"L x 17.437"W x 16.625"H
Cases Per Pallet	25 Cases
Case Weight	35 lbs
Pallets Per Truck	22

[Click to view product online](#)

2-ply perforated bath tissue made from 100% virgin fiber



100%  
Virgin  
Fibers

### 2-Ply Standard Bath Tissue

Product Number:	183000
Sheet Size:	4.5" x 3.75"
Quantity Per Roll:	500 Sheets
Rolls Per Case:	96 Rolls/48,000 Sheets
Color:	White
TI:	5 Cases/Layer
HI:	5 Layers/Pallet
Case Dimensions:	26.19"L x 17.44"W x 18.63"H
Cases Per Pallet:	25 Cases
Case Weight:	37 lbs
Pallets Per Truck:	22

[Click to view product online](#)

2-ply perforated bath tissue that typically has better softness and absorbency than jumbo roll bath tissue



### 2-Ply Standard Bath Tissue

Product Number	183100
Sheet Size	4.5" x 3.25"
Quantity Per Roll	550 Sheets
Quantity Per Case	80 Rolls/44,000 Sheets
Color	White
TI	4 Cases/Layer
HI	5 Layers/Pallet
Case Dimensions	23.125"L x 18.625"W x 16.875"H
Cases Per Pallet	20 Cases
Case Weight	30 lbs
Pallets Per Truck	30

[Click to view product online](#)

2-ply perforated bath tissue that typically has better softness and absorbency than jumbo roll bath tissue



### 2-Ply Standard Bath Tissue

Product Number:	183011
Sheet Size:	4.5" x 3.75"
Quantity Per Roll:	500 Sheets
Rolls Per Case:	96 Rolls/48,000 Sheets
Color:	White
TI:	5 Cases/Layer
HI:	5 Layers/Pallet
Case Dimensions:	26.19"L x 17.44"W x 18.63"H
Cases Per Pallet:	25 Cases
Case Weight:	37 lbs
Pallets Per Truck:	22

[Click to view product online](#)



## Standard Dispenser

Dispenser Dimensions:  
Height: 12.75"  
Width: 7.5"  
Depth: 7"

### Standard Bath Tissue Dispenser

Product Number	99905
Quantity Per Case	1 Dispenser
Color	Black Pearl
TI	18 Cases/Layer
HI	10 Layers/Pallet
Case Dimensions	13"L x 7.75"W x 7.5"H
Cases Per Pallet	180 Cases
Case Weight	2 lbs
Pallets per Truck	30



Scan QR code to view video

Made in the U.S.A.





[Click to view product online](#)

1-ply non-perforated bath tissue that has lower maintenance/storage costs and less product run-outs than standard bath tissue

3.3" core



### 1-Ply Jumbo Roll Bath Tissue (2,000')

Product Number	183015
Sheet Size	3.3" x 2,000'
Quantity Per Case	12 Rolls
Color	White
TI	6 Cases/Layer
HI	9 Layers/Pallet
Case Dimensions	18.25"L x 18.25"W x 10.5"H
Cases Per Pallet	54 Cases
Case Weight	25 lbs
Pallets per Truck	26

[Click to view product online](#)

2-ply non-perforated bath tissue that has lower maintenance/storage costs and less product run-outs than standard bath tissue

3.3" core



### 2-Ply JR Jumbo Roll Bath Tissue

Product Number	183014
Sheet Size	3.3" x 9" diameter
Quantity Per Case	12 Rolls
Color	White
TI	6 Cases/Layer
HI	9 Layers/Pallet
Case Dimensions	18.063"L x 18.063"W x 10.625"H
Cases Per Pallet	54 Cases
Case Weight	14 lbs
Pallets per Truck	26

[Click to view product online](#)

2-ply non-perforated bath tissue that has lower maintenance/storage costs and less product run-outs than standard bath tissue

3.3" core



### 2-Ply Jumbo Roll Bath Tissue (1,000')

Product Number	1832161
Sheet Size	3.3" x 1,000'
Quantity Per Case	12 Rolls
Color	White
TI	6 Cases/Layer
HI	9 Layers/Pallet
Case Dimensions	18.25"L x 18.25"W x 10.5"H
Cases Per Pallet	54 Cases
Case Weight	21 lbs
Pallets per Truck	26

[Click to view product online](#)

2-ply non-perforated bath tissue that has lower maintenance/storage costs and less product run-outs than standard bath tissue

3.3" core



### 2-Ply Jumbo Roll Bath Tissue (1,680')

Product Number	183160
Sheet Size	3.3" x 1,680'
Quantity Per Case	6 Rolls
Color	White
TI	6 Cases/Layer
HI	9 Layers/Pallet
Case Dimensions	24.313"L x 12.313"W x 10.625"H
Cases Per Pallet	54 Cases
Case Weight	17 lbs
Pallets per Truck	30

\*DOES NOT FIT MAYFAIR DISPENSERS

### Twin Jumbo Dispenser



[Click to view product online](#)

Dispenser Dimensions:  
Height: 12"  
Width: 19"  
Depth: 5.25"

#### Twin Roll Jumbo Bath Tissue Dispenser

Product Number	99907
Quantity Per Case	1 Dispenser
Color	Black Pearl
TI	5 Cases/Layer
HI	14 Layers/Pallet
Case Dimensions	19.75"L x 6"W x 12.25"H
Cases Per Pallet	70 Cases
Case Weight	4 lbs
Pallets per Truck	26



Scan QR code to view video

### Single Jumbo Dispenser



[Click to view product online](#)

Dispenser Dimensions:  
Height: 12"  
Width: 10.75"  
Depth: 5.75"

#### Single Roll Jumbo Bath Tissue Dispenser

Product Number	99908
Quantity Per Case	1 Dispenser
Color	Black Pearl
TI	26 Cases/Layer
HI	6 Layers/Pallet
Case Dimensions	6.25"L x 11"W x 12.25"H
Cases Per Pallet	156 Cases
Case Weight	2 lbs
Pallets per Truck	26



Scan QR code to view video

### Single with Stub Roll Dispenser



[Click to view product online](#)

Dispenser Dimensions:  
Height: 13.5"  
Width: 16.5"  
Depth: 5.625"

#### Single Roll Jumbo Bath Tissue With Stub Roll Dispenser

Product Number	99924
Quantity Per Case	1 Dispenser
Color	Black Pearl
TI	16 Cases/Layer
HI	5 Layers/Pallet
Case Dimensions	16.5"L x 6.25"W x 14"H
Cases Per Pallet	80 Cases
Case Weight	4 lbs
Pallets per Truck	30



Scan QR code to view video

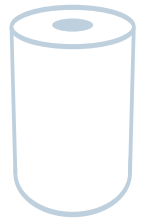

[Click to view product online](#)

1-ply natural non-perforated roll towel that has low maintenance/storage costs and lower cost per hand dry



### Natural Hard Wound Roll Towel

Product Number	183208
Sheet Size	7.8" x 350'
Quantity Per Roll	350'
Quantity Per Case	12 Rolls
Color	Natural
TI	9 Cases/Layer
HI	6 Layers/Pallet
Case Dimensions	17.313"L x 11.563"W x 16.5"H
Cases Per Pallet	54 Cases
Case Weight	19 lbs
Pallets per Truck	30

[Click to view product online](#)

1-ply white non-perforated roll towel that has low maintenance/storage costs and lower cost per hand dry



### White Hard Wound Roll Towel

Product Number	183209
Sheet Size	7.8" x 350'
Quantity Per Roll	350'
Quantity Per Case	12 Rolls
Color	White
TI	9 Cases/Layer
HI	6 Layers/Pallet
Case Dimensions	17.313"L x 11.563"W x 16.5"H
Cases Per Pallet	54 Cases
Case Weight	19 lbs
Pallets per Truck	30

[Click to view product online](#)

Premium white non-perforated roll towel that is softer and more absorbent than our standard hard wound roll towels



### TAD White Hard Wound Roll Towel

Product Number	183214
Sheet Size	7.8" x 425'
Quantity Per Roll	425'
Quantity Per Case	12 Rolls
Color	White
TI	5 Cases/Layer
HI	6 Layers/Pallet
Case Dimensions	24.313"L x 16.313"W x 16.375"H
Cases Per Pallet	30 Cases
Case Weight	21 lbs
Pallets per Truck	30

[Click to view product online](#)

Premium white non-perforated roll towel that is softer and more absorbent than our standard hard wound roll towels



### TAD White Hard Wound Roll Towel

Product Number	183270
Sheet Size	7.8" x 600'
Quantity Per Roll	600'
Quantity Per Case	6 Rolls
Color	White
TI	5 Cases/Layer
HI	11 Layers/Pallet
Case Dimensions	24.313"L x 16.313"W x 8.5"H
Cases Per Pallet	55 Cases
Case Weight	15 lbs
Pallets per Truck	30

[Click to view product online](#)

1-ply natural non-perforated roll towel that has low maintenance/storage costs and lower cost per hand dry



### Natural Hard Wound Roll Towel

Product Number	183212
Sheet Size	7.8" x 600'
Quantity Per Roll	600'
Quantity Per Case	12 Rolls
Color	Natural
TI	7 Cases/Layer
HI	6 Layers/Pallet
Case Dimensions	20.625"L x 13.875"W x 16.375"H
Cases Per Pallet	42 Cases
Case Weight	32 lbs
Pallets per Truck	30

[Click to view product online](#)

1-ply white non-perforated roll towel that has low maintenance/storage costs and lower cost per hand dry



### White Hard Wound Roll Towel

Product Number	183217
Sheet Size	7.8" x 600'
Quantity Per Roll	600'
Quantity Per Case	12 Rolls
Color	White
TI	7 Cases/Layer
HI	6 Layers/Pallet
Case Dimensions	20.625"L x 13.875"W x 16.375"H
Cases Per Pallet	42 Cases
Case Weight	32 lbs
Pallets per Truck	30

[Click to view product online](#)

1-ply natural non-perforated roll towel that has low maintenance/storage costs and lower cost per hand dry



### Natural Hard Wound Roll Towel

Product Number	183213
Sheet Size	7.8" x 800'
Quantity Per Roll	800'
Quantity Per Case	6 Rolls
Color	Natural
TI	5 Cases/Layer
HI	11 Layers/Pallet
Case Dimensions	24"L x 16.25"W x 8.3"H
Cases Per Pallet	55 Cases
Case Weight	22 lbs
Pallets per Truck	30

[Click to view product online](#)

1-ply white non-perforated roll towel that has low maintenance/storage costs and lower cost per hand dry



### White Hard Wound Roll Towel

Product Number	183211
Sheet Size	7.8" x 800'
Quantity Per Roll	800'
Quantity Per Case	6 Rolls
Color	White
TI	5 Cases/Layer
HI	11 Layers/Pallet
Case Dimensions	24"L x 16.25"W x 8.3"H
Cases Per Pallet	55 Cases
Case Weight	22 lbs
Pallets per Truck	30

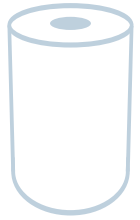

[Click to view product online](#)

### Electronic Dispenser



**Dispenser Dimensions:**  
Height: 16.5"  
Width: 11.75"  
Depth: 9.25"

Electronic Roll Towel Dispenser	
Product Number	99900
Quantity Per Case	1 Dispenser
Color	Black Pearl
TI	9 Cases/Layer
HI	7 Layers/Pallet
Case Dimensions	12.25"L x 16.75"W x 10"H
Cases Per Pallet	63 Cases
Case Weight	8 lbs
Pallets per Truck	30

Overview

Set Up



Scan QR code to view videos

[Click to view product online](#)

### Lever Dispenser



**Dispenser Dimensions:**  
Height: 13.5"  
Width: 11.5"  
Depth: 11.25"

Roll Towel Lever Dispenser	
Product Number	99912
Quantity Per Case	1 Dispenser
Color	Black Pearl
TI	12 Cases/Layer
HI	6 Layers/Pallet
Case Dimensions	11.75"L x 13.25"W x 11.5"H
Cases Per Pallet	72 Cases
Case Weight	6 lbs
Pallets per Truck	30



Scan QR code to view video

[Click to view product online](#)

### Mechanical Dispenser



**Dispenser Dimensions:**  
Height: 16.5"  
Width: 11.75"  
Depth: 9.25"

Hands-Free Mechanical Roll Towel Dispenser	
Product Number	99923
Quantity Per Case	1 Dispenser
Color	Black Pearl
TI	15 Cases/Layer
HI	5 Layers/Pallet
Case Dimensions	10"L x 13"W x 16.5"H
Cases Per Pallet	75 Cases
Case Weight	8 lbs
Pallets per Truck	30



Scan QR code to view video

[Click to view product online](#)

### Tear-N-Dry Electronic Dispenser



**Dispenser Dimensions:**  
Height: 16.5"  
Width: 11.75"  
Depth: 9.25"

Tear-N-Dry Hands Free Roll Towel Dispenser	
Product Number	99925
Quantity Per Case	1 Dispenser
Color	Black Pearl
TI	9 Cases/Layer
HI	7 Layers/Pallet
Case Dimensions	12.25"L x 16.75"W x 10"H
Cases Per Pallet	63 Cases
Case Weight	8 lbs
Pallets per Truck	30



Scan QR code to view video

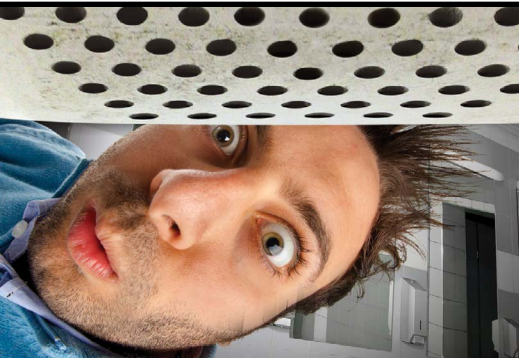

The problem is that unfiltered hand dryers can accumulate substantial germs and bacteria on the underside of the dryer. So next time you go to use a hand dryer, you might want to bend down and take a look.

Do you know about the dirt on hand dryers?



Hand dryers sound like a great deal unless you're standing near one...

What good is it to create a paperless hand drying solution that leads people to bypass drying their hands in order to avoid the sound? It's one of the reasons so many users stay away from hand dryers and prefer paper towels.



[Click to view product online](#)

1-ply natural perforated towel with a tear-away core that is used in conjunction with a low cost dispenser- no moving parts or batteries



### 1-Ply Natural Center-Pull Towel 600ct

Product Number	183259
Sheet Size	7.6" x 15"
Quantity Per Roll	600 Sheets
Quantity Per Case	6 Rolls/3,600 Sheets
Color	Natural
TI	5 Cases/Layer
HI	12 Layers/Pallet
Case Dimensions	24.5"L x 16.5"W x 8.2"H
Cases Per Pallet	60 Cases
Case Weight	21 lbs
Pallets per Truck	27

[Click to view product online](#)

1-ply white perforated towel with a tear-away core that is used in conjunction with a low cost dispenser- no moving parts or batteries



### 1-Ply White Center-Pull Towel 600ct

Product Number	183261
Sheet Size	7.6" x 15"
Quantity Per Roll	600 Sheets
Quantity Per Case	6 Rolls/3,600 Sheets
Color	White
TI	5 Cases/Layer
HI	12 Layers/Pallet
Case Dimensions	24.5"L x 16.5"W x 8.2"H
Cases Per Pallet	60 Cases
Case Weight	21 lbs
Pallets per Truck	27

[Click to view product online](#)

2-ply white perforated towel with a tear-away core that is used in conjunction with a low cost dispenser- no moving parts or batteries



### 2-Ply White Center-Pull Towel 550ct

Product Number	183265
Sheet Size	7.6" x 10"
Quantity Per Roll	550 Sheets
Quantity Per Case	6 Rolls/3,300 Sheets
Color	White
TI	5 Cases/Layer
HI	12 Layers/Pallet
Case Dimensions	24.5"L x 16.5"W x 8.2"H
Cases Per Pallet	60 Cases
Case Weight	16 lbs
Pallets per Truck	27

[Click to view product online](#)

2-ply white perforated towel with a tear-away core that is used in conjunction with a low cost dispenser- no moving parts or batteries



### 2-Ply White Center-Pull Towel 600ct

Product Number	183260
Sheet Size	7.6" x 10"
Quantity Per Roll	600 Sheets
Quantity Per Case	6 Rolls/3,600 Sheets
Color	White
TI	5 Cases/Layer
HI	12 Layers/Pallet
Case Dimensions	24.5"L x 16.5"W x 8.2"H
Cases Per Pallet	60 Cases
Case Weight	20 lbs
Pallets per Truck	27

[Click to view product online](#)



## Center-Pull Dispenser

**Dispenser Dimensions:**  
Height: 13.375"  
Width: 9.625"  
Depth: 9.375"

### Center-Pull Towel Dispenser

Product Number	99906
Quantity Per Case	1 Dispenser
Color	Black Pearl
TI	30 Cases/Layer
HI	5 Layers/Pallet
Case Dimensions	13.75"L x 10.25"W x 10.25"H
Cases Per Pallet	150 Cases
Case Weight	3 lbs
Pallets per Truck	30

Adjustable Funnel



Scan QR code to view video

[Click to view product online](#)

Premium white perforated towel is softer and more absorbent than our standard center-pull towels



TAD

### TAD White Center Pull Towel 400ct

Product Number	183263
Sheet Size	7.6" x 12"
Quantity Per Roll	400 Sheets
Quantity Per Case	6 Rolls/2,400 Sheets
Color	White
TI	5 Cases/Layer
HI	12 Layers/Pallet
Case Dimensions	24.5"L x 16.5"W x 8.2"H
Cases Per Pallet	60 Cases
Case Weight	11 lbs
Pallets per Truck	27

[Click to view product online](#)

2-ply white perforated towel with a tear-away core that is used in conjunction with a low cost dispenser- no moving parts or batteries



### 2-Ply White Center-Pull Towel 600ct

Product Number	183258
Sheet Size	7.6" x 12"
Quantity Per Roll	600 Sheets
Quantity Per Case	6 Rolls/3,600 Sheets
Color	White
TI	5 Cases/Layer
HI	12 Layers/Pallet
Case Dimensions	24.5"L x 16.5"W x 8.2" H
Cases Per Pallet	60 Cases
Case Weight	19 lbs
Pallets per Truck	27

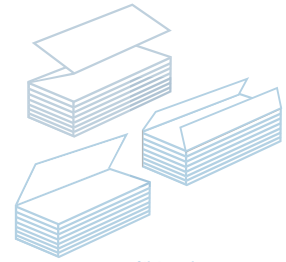

[Click to view product online](#)

1-ply white interfolded towel that is the best value compared to single and c-fold towels



### White Multi-Fold Towel

Product Number	183203
Sheet Size	9" x 9.5"
Quantity Per Pack	250 Towels
Quantity Per Case	16 Packs/4,000 Towels
Color	White
TI	7 Cases/Layer
HI	10 Layers/Pallet
Case Dimensions	20.813"L x 13.313"W x 9.875"H
Cases Per Pallet	70 Cases
Case Weight	18 lbs
Pallets per Truck	30

[Click to view product online](#)

1-ply natural interfolded towel that is the best value compared to single and c-fold towels



### Natural Multi-Fold Towel

Product Number	183204
Sheet Size	9" x 9.5"
Quantity Per Pack	250 Towels
Quantity Per Case	16 Packs/4,000 Towels
Color	Natural
TI	7 Cases/Layer
HI	10 Layers/Pallet
Case Dimensions	20.813"L x 13.313"W x 9.875"H
Cases Per Pallet	70 Cases
Case Weight	18 lbs
Pallets per Truck	30

[Click to view product online](#)

1-ply white folded towel that gets its name from the "c" style of the fold



### White C-Fold Towel

Product Number	183223
Sheet Size	10" x 13"
Quantity Per Pack	200 Towels
Quantity Per Case	12 Packs/2,400 Towels
Color	White
TI	9 Cases/Layer
HI	9 Layers/Pallet
Case Dimensions	15.313"L x 13.313"W x 10.875"H
Cases Per Pallet	81 Cases
Case Weight	17 lbs
Pallets per Truck	30

[Click to view product online](#)

1-ply natural folded towel that gets its name from the "single" style of fold



### Natural Singlefold Towel

Product Number	183226
Sheet Size	9.25" x 10.25"
Quantity Per Pack	250 Towels
Quantity Per Case	16 Packs/4,000 Towels
Color	Natural
TI	7 Cases/Layer
HI	10 Layers/Pallet
Case Dimensions	22.875"L x 14.875"W x 10.25"H
Cases Per Pallet	70 Cases
Case Weight	19 lbs
Pallets per Truck	24

\*DOES NOT FIT MAYFAIR FOLDED TOWEL DISPENSER

[Click to view product online](#)

Premium white interfolded towel that is softer and more absorbent than our standard multi-fold towels



**TAD**

### TAD Multi-Fold Towel

Product Number	183002
Sheet Size	9.25" x 9.5"
Quantity Per Pack	150 Towels
Quantity Per Case	16 Packs/3,200 Towels
Color	White
TI	7 Cases/Layer
HI	10 Layers/Pallet
Case Dimensions	20.39"L x 13.13"W x 9.39"H
Cases Per Pallet	70 Cases
Case Weight	9 lbs
Pallets per Truck	30

[Click to view product online](#)



## Folded Towel Dispenser

Dispenser Dimensions:  
Height: 18"  
Width: 11.75"  
Depth: 6.25"

### Folded Towel Dispenser

Product Number	99903
Quantity Per Case	1 Dispenser
Color	Black Pearl
TI	16 Cases/Layer
HI	5 Layers/Pallet
Case Dimensions	11.75"L x 6.25"W x 18"H
Cases Per Pallet	80 Cases
Case Weight	3 lbs
Pallets per Truck	30



Scan QR code to view video

\* for Multi-Fold and C-Fold Towels

[Click to view product online](#)



### Premium Facial Tissue

Product Number:	100033
Sheet Size:	8" X 8"
Quantity Per Box:	100 Sheets
Boxes Per Case:	30 Boxes
Color:	White
TI:	10
HI:	6
Case Dimensions:	Length: 18" Width: 10" Height: 14"
Cases Per Pallet:	60
Case Weight:	12 lbs
Pallets Per Truck:	28

[Click to view product online](#)



### Standard Facial Tissue

Product Number:	100030
Sheet Size:	8" X 7.5"
Quantity Per Box:	100 Sheets
Boxes Per Case:	30 Boxes
Color:	White
TI:	10
HI:	6
Case Dimensions:	Length: 18" Width: 10" Height: 14"
Cases Per Pallet:	60
Case Weight:	11 lbs
Pallets Per Truck:	28

## Facial Tissue

**Uses:** Washrooms, public, office, lunch rooms, kitchens, etc.

# Mayfair®

## Mayfair® Foaming Hand Cleaners Dispensers:

[Click to view product online](#)

[Click to view product online](#)



**Mayfair™ Manual Foam Soap Dispenser (White)**  
Product #: 99919

**Mayfair™ Manual Foam Soap Dispenser (Smoke)**  
Product #: 99920

[Click to view product online](#)

[Click to view product online](#)



**Mayfair™ Automatic Foam Soap Dispenser (White)**  
Product #: 99918

**Mayfair™ Automatic Foam Soap Dispenser (Smoke)**  
Product #: 99921



*Kills 99.99% of common germs that cause disease*

[Click to view product online](#)

### Mayfair® Antibacterial Foaming Hand Soap

Product Number:	99808
Fluid Per Bottle:	1000ml
Quantity Per Case:	6
Color:	Orange
TI:	15 Cases/Layer
HI:	5 Layers/Pallet
Case Dimensions:	12.125" L x 8.5" W x 9.625" H
Cases Per Pallet:	75 Cases
Case Weight:	17 lbs
Pallets Per Truck:	24

- Antimicrobial 0.3% PCMX formula kills 99.99% of common germs that cause disease
- Refreshing clean scent
- Sealed container keeps soap free of contaminants



*Enriched with vitamins and moisturizers*

[Click to view product online](#)

### Mayfair® Foaming Hand Wash

Product Number:	99809
Fluid Per Bottle:	1000ml
Quantity Per Case:	6
Color:	Blue
TI:	15 Cases/Layer
HI:	5 Layers/Pallet
Case Dimensions:	12.125" L x 8.5" W x 9.625" H
Cases Per Pallet:	75 Cases
Case Weight:	17 lbs
Pallets Per Truck:	24

- Enriched with vitamins and moisturizers
- Fresh scent
- Gentle cleansing experience
- Sealed container keeps soap free of contaminants



*Soft on the environment, soft on skin*



[Click to view product online](#)

### Mayfair® Clearly Green Foam Soap

Product Number:	99810
Fluid Per Bottle:	1000ml
Quantity Per Case:	6
Color:	Clear
TI:	15 Cases/Layer
HI:	5 Layers/Pallet
Case Dimensions:	12.125" L x 8.5" W x 9.625" H
Cases Per Pallet:	75 Cases
Case Weight:	17 lbs
Pallets Per Truck:	24

- Eco-friendly, Green Seal certified foam hand soap that is safe and effective
- Contains no perfumes and no dyes
- Completely formaldehyde and paraben free
- Sealed container keeps soap free of contaminants

## We've got your every need covered with our five highly effective Mayfair® foaming hand cleaners.

Each of the Mayfair® foaming hand cleaners are compatible with our manual and automatic dispensers. They are great for high traffic washrooms in office buildings, foodservice facilities, manufacturing facilities, public facilities, government facilities, lodging, stadiums, and more.

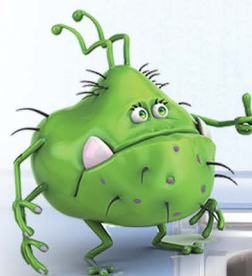

Scan QR code to view **Mayfair® Soaps** video



Made in the U.S.A.

# Foaming Hand Cleaners

# Wet Wipes

Mayfair®  
Wet Wipes

**Uses:** Surface wipes for a variety of environments including retail and industrial



Hand & Surface

Soaps, Sanitizers and Wet Wipes

Page  
15



**Kills 99.99% of common germs in 15 seconds**

[Click to view product online](#)

### Mayfair® Waterless Foam Sanitizer

Product Number:	99811
Fluid Per Bottle:	1000ml
Quantity Per Case:	6
Color:	Clear
TI:	15 Cases/Layer
HI:	5 Layers/Pallet
Case Dimensions:	12.125" L x 8.5" W x 9.625" H
Cases Per Pallet:	75 Cases
Case Weight:	17 lbs
Pallets Per Truck:	24

- Fast-acting sanitizer 70% Ethyl Alcohol formula kills 99.99% of common germs in 15 seconds
- Compliant with CDC hand hygiene guidelines
- Does not contain DEA/MEA, triclosan, parabens, formaldehyde, dyes, fragrances
- Recommended for repeated use
- Sealed container keeps soap free of contaminants



**Alcohol free and mild enough to be used repeatedly**

[Click to view product online](#)

### Mayfair® Instant Foam Hand Sanitizer

Product Number:	99812
Fluid Per Bottle:	1000ml
Quantity Per Case:	6
Color:	Clear
TI:	15 Cases/Layer
HI:	5 Layers/Pallet
Case Dimensions:	12.125" L x 8.5" W x 9.625" H
Cases Per Pallet:	75 Cases
Case Weight:	17 lbs
Pallets Per Truck:	24

- Alcohol-free formulation, 0.1% benzalkonium chloride active ingredient
- Free of parabens, triclosan, fragrance, dyes and formaldehyde
- Economical foam is convenient to use
- Sealed container keeps soap free of contaminants

## Why Choose Sellars Mayfair® Foam Soaps and Sanitizers?

Sellars Mayfair® Foam Soaps and Sanitizers are a hand washing system for all your high traffic areas. Foam soaps are designed for cleansing and killing germs on hands. The best way to clean your hands is with soap and water, especially if they are visibly dirty. Antibacterial foam soap contains broad-spectrum antimicrobial ingredients with activity against many bacteria, and are designed to kill bacteria on skin to help prevent the risk or spread of illness.

If soap and water are not available the next best thing is hand sanitizers. Hand sanitizers are not designed to clean hands, but to kill germs. They are convenient and fast acting antiseptics that inhibit the growth and spread of bacteria. Since it is used without water, hand sanitizers are an acceptable alternative and can be used to supplement a hand washing routine.

Both Mayfair® soaps and sanitizers complement each other and are important products for an effective hand hygiene system for your facility. Keeping hands clean is one of the most important steps we can take to avoid getting sick and spreading germs.

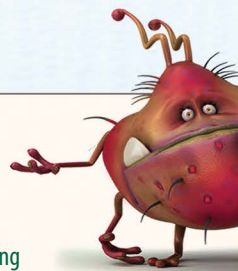

[Click to view product online](#)



### Mayfair® Glass & Surface Wipes

Product Number:	99806
Sheet Size:	6" x 8"
Quantity Per Canister:	80 Wipes
Quantity Per Case:	6 Canisters/480 Wipes
Color:	White
TI:	15 Cases/Layer
HI:	5 Layers/Pallet
Case Dimensions:	13.25" L x 9.375" W x 9" H
Cases Per Pallet:	75 Cases
Case Weight:	8 lbs
Pallets Per Truck:	30
UPC:	660708998063

**Lint free wipes are pre-moistened with a special ammonia free formula to clean without streaking or residue**

- Industrial strength glass & hard surface cleaning wipes
- Easily removes smudges, greasy soils, smoke film, dirt and finger prints
- Contains a pleasant floral scent
- Use on windows, glass, mirrors, walls, plastic, countertops, cabinets, partitions, fixtures, appliances, metals, porcelain, sinks, desks, tile, Formica, whiteboards, & other hard surfaces

[Click to view product online](#)



### Mayfair® Stainless Steel Wipes

Product Number:	99807
Sheet Size:	12" x 10"
Quantity Per Canister:	40 Wipes
Quantity Per Case:	6 Canisters/240 Wipes
Color:	Orange
TI:	15 Cases/Layer
HI:	5 Layers/Pallet
Case Dimensions:	13.25" L x 9.375" W x 9" H
Cases Per Pallet:	75 Cases
Case Weight:	8 lbs
Pallets Per Truck:	30
UPC:	660708998070

**Dual textured wipes to clean, polish, and protect stainless steel, aluminum, chrome, copper, brass and Formica**

- Designed to bring forth a long lasting shine and prevent watermarks and corrosion
- Returns the luster of polished metal surfaces without the use of abrasives, silicones, or acids
- Removes grease, film, oily residues, watermarks, fingerprints and heavy soils
- Has a pleasant citrus fragrance

Made in the U.S.A.

## Wipers Designed for Medical Usage

Sellars Clean-Safe® Hygienic Disposable Washcloths and Bath Towels are created for use with patients as well as surfaces. These DRC wipers are soft on hands and face but also very absorbent and won't fall apart when wet. They are ideal for light to medium-duty wiping applications and they do not contain natural latex.

If you are looking for a reliable, versatile and economical wiper that can be used on patients and/or surfaces, take a look at Clean-Safe®. It's just what the doctor ordered.



Scan QR code to view **Clean-Safe® Washcloth video**

## Washcloths

[Click to view product online](#)



### A Washcloth Designed for Medical Usage

- Ideal for light- to medium-duty wiping applications
- Created for use with patients as well as surfaces
- Soft on hands and face
- Very absorbent
- Won't fall apart when wet
- Does not contain natural latex

**Made in the U.S.A.**

### Clean-Safe® Z500 Disposable Washcloths

Product Number:	50112
Sheet Size:	11.88" x 13"
Sheets/Bundle:	90 Sheets
Bundles/Case:	18 Bundles/1620 Sheets
Color:	White
TI:	8 cases/layer
HI:	5 layers/pallet
Case Dimensions:	20.1" L x 11.6" W x 19.4" H
Cases Per Pallet:	40 Cases
Case Weight:	22 lbs
Pallets Per Truck:	30
UPC:	660708501126



## Bath Towels Designed for Medical Usage

- Large format, folded, multi-purpose towels ideal for patient care as well as surfaces
- Designed soft for personal care use
- A more sanitary alternative to cloth
- A super strong when wet, and very absorbent disposable bath towel
- Does not contain natural latex
- Made with 50% recycled fibers



### Z300

The Most Economical Towel For Light-Duty Use

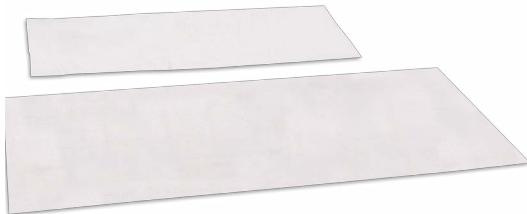

[Click to view product online](#)

Clean-Safe™ Z300 15" x 30" Disposable Bath Towel	
Product Number:	40520
Sheet Size:	15" x 30"
Sheets Per Case:	300 Sheets
Color:	White
TI:	6 Cases/Layer
HI:	11 Layers/Pallet
Case Dimensions:	20.375" L x 16.375" W x 8.375" H
Cases Per Pallet:	66
Case Weight:	11 lbs
Pallets Per Truck:	30

[Click to view product online](#)

Clean-Safe™ Z300 19" x 39" Disposable Bath Towel	
Product Number:	40521
Sheet Size:	19" x 39"
Sheets Per Case:	300 Sheets
Color:	White
TI:	4 Cases/Layer
HI:	8 Layers/Pallet
Case Dimensions:	22.625" L x 20.625" W x 10.625" H
Cases Per Pallet:	32
Case Weight:	19 lbs
Pallets Per Truck:	30



Also an ideal disposable towel for dog grooming!

### Z400

Our Most Absorbent Towel For Light To Medium-Duty Use

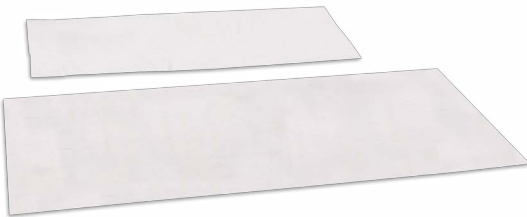

[Click to view product online](#)

Clean-Safe™ Z400 15" x 30" Disposable Bath Towel	
Product Number:	40550
Sheet Size:	15" x 30"
Sheets Per Case:	200 Sheets
Color:	White
TI:	6 Cases/Layer
HI:	11 Layers/Pallet
Case Dimensions:	20.375" L x 16.375" W x 8.375" H
Cases Per Pallet:	66
Case Weight:	10 lbs
Pallets Per Truck:	30

[Click to view product online](#)

Clean-Safe™ Z400 19" x 39" Disposable Bath Towel	
Product Number:	40551
Sheet Size:	19" x 39"
Sheets Per Case:	200 Sheets
Color:	White
TI:	4 Cases/Layer
HI:	8 Layers/Pallet
Case Dimensions:	22.625" L x 20.625" W x 10.625" H
Cases Per Pallet:	32
Case Weight:	17 lbs
Pallets Per Truck:	30



Also an ideal disposable towel for dog grooming!

### Z500

Our Strongest Towel For Medium-Duty Use

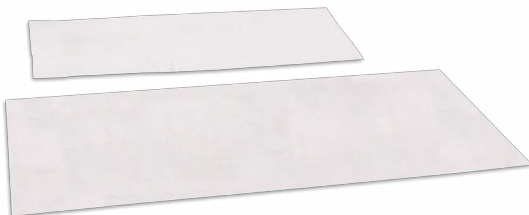

[Click to view product online](#)

Clean-Safe™ Z500 15" x 30" Disposable Bath Towel	
Product Number:	40570
Sheet Size:	15" x 30"
Sheets Per Case:	300 Sheets
Color:	White
TI:	6 Cases/Layer
HI:	11 Layers/Pallet
Case Dimensions:	20.375" L x 16.375" W x 8.375" H
Cases Per Pallet:	66
Case Weight:	12 lbs
Pallets Per Truck:	30

[Click to view product online](#)

Clean-Safe™ Z500 19" x 39" Disposable Bath Towel	
Product Number:	40571
Sheet Size:	19" x 39"
Sheets Per Case:	300 Sheets
Color:	White
TI:	4 Cases/Layer
HI:	8 Layers/Pallet
Case Dimensions:	22.625" L x 20.625" W x 10.625" H
Cases Per Pallet:	32
Case Weight:	19 lbs
Pallets Per Truck:	30



Also an ideal disposable towel for dog grooming!

# Powerful Solutions For Tough Cleaning Challenges.

Our TOOLBOX® selection of heavy duty cleaning products are designed for rough and tough real world workplaces. They each offer the cleaning strength you need without being hard on hands. TOOLBOX® Grab N' Scrub® Wipes are also designed to remove dirt and grime from surfaces as well as hands. Try these powerful cleaners and we think you'll agree they all have one thing in common; they're all TOOLBOX® tough.



Improved dispenser provides easier flow

[Click to view product online](#)

## An industrial hand cleaner designed to clean 'working hands'

- Removes dirt, grease, resin, ink, paint, glue and many other hard to remove soils
- For use with or without water
- Fine-ground, American pumice formula
- Natural orange fragrance
- VOC-free, NPE-free, Petroleum Solvent-free, Silicone-free and Phosphate free

Shop Tough Hand Soap®	
Product Number:	99800
Fluid Per Bottle:	1 Gallon
Quantity Per Case:	4
Color:	White
TI:	12 Cases/Layer
HI:	4 Layers/Pallet
Case Dimensions:	12"L x 12"W x 13"H
Cases Per Pallet:	48 Cases
Case Weight:	38 lbs
Pallets Per Truck:	30
UPC:	660708998001

Maximum ml/Pump: 3.7 ml  
Minimum Pumps/Gallon: 1,021



[Scan QR code to view TOOLBOX Shop Tough® Hand Soap video](#)



# GRAB N' SCRUB WIPES

TOUGH ON GREASE & GRIME!

[Click to view product online](#)



Compare to Scrubs-In-A-Bucket\*



- A powerful hand and surface degreasing cleaner that's gentle on your skin
- Multi-Purpose Degreaser cuts through oil, tar, grease, paint, lubricants, ink, wax, adhesives & more.
- Ideal for light or heavy duty cleaning of hands and/or surfaces without the need for soap and water.
- Unique non-scratching, scrubbing texture
- Pre-moistened; infused with a specially formulated degreasing cleanser
- Refreshingly clean citrus scent

Made in the U.S.A.

\*Scrubs-In-A-Bucket is a registered trademark of Illinois Tool Works, Inc.

72ct Grab N' Scrub® Wet Wipes	
Product Number:	90150
Sheet Size:	10" x 12.25"
Quantity Per Bucket:	72 Wipes
Quantity Per Case:	6 Buckets/432 Sheets
Color:	Red/White
TI:	9 cases/layer
HI:	8 layers/pallet
Case Dimensions:	16.625"L x 11.25"W x 8.75"H
Cases Per Pallet:	72 Cases
Case Weight:	16 lbs
Pallets Per Truck:	30
UPC:	660708901506



**Safe on your hands when cleaning surfaces, no need for gloves or handwashing.**

[Click to view product online](#)



Compare to Scrubs-In-A-Bucket\*

**Take on ANY job with our HUGE 130 count 'Bottomless' bucket!**

- A powerful hand and surface degreasing cleaner that's gentle on your skin
- Multi-Purpose Degreaser cuts through oil, tar, grease, paint, lubricants, ink, wax, adhesives & more.
- Ideal for light or heavy duty cleaning of hands and/or surfaces without the need for soap and water.
- Unique non-scratching, scrubbing texture
- Pre-moistened; infused with a specially formulated degreasing cleanser
- Refreshingly clean citrus scent

Made in the U.S.A.

\*Scrubs-In-A-Bucket is a registered trademark of Illinois Tool Works, Inc.

130ct Grab N' Scrub® Wet Wipes	
Product Number:	90100
Sheet Size:	10" x 12.25"
Quantity Per Bucket:	130 Sheets
Quantity Per Case:	4 Buckets/520 Sheets
Color:	Red/White
TI:	4 cases/layer
HI:	6 layers/pallet
Case Dimensions:	18.5"L x 18.5"W x 8"H
Cases Per Pallet:	24 Cases
Case Weight:	15 lbs
Pallets Per Truck:	30
UPC:	660708901001

# Wiper Selection Tools

We understand that selecting the right wiper for your needs can seem like a daunting task but don't worry because we have developed a number of tools to help you including our state-of-the-art online **PowerMatch®** Competitive Cross Reference Tool.

We have also included tools in this catalog such as the wiper selection guide (below), a usage guide (next page), detailed cross reference guides (page 93-96), as well as comprehensive product information throughout the catalog.

## Using our product pages

Each product chart has basic product packaging and shipping information to help you more fully evaluate that product.

*In the upper left corner of each product category heading, there is a convenient product and usage overview to help you quickly find the product you need.*

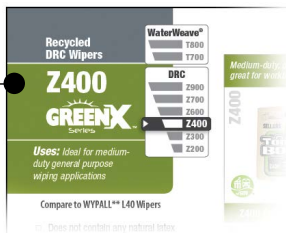

## Terminology

### Wiper

A material used to wipe your hands, face, equipment or other surfaces



### WaterWeave®

A disposable wiper that is made using high pressure water jets that entangle pulp and polypropylene together to create an extremely tough wiper that is solvent resistant

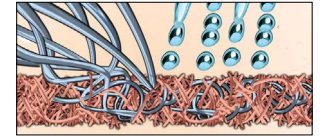

### DRC (Double Re-Crepe)

A cellulose based disposable wiper that has a binder infused in it to provide incredible wet strength and durability while maintaining great absorbency and unmatched softness on your hands and face

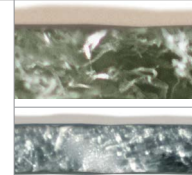

**Sellars DRC Wipers**  
Latex resin infusion for incredible wet strength

**Ordinary Paper Towel**  
Wet Strength Additive

### SCRIM

A cellulose based disposable wiper that typically has between 1 to 2 layers of tissue on either side of it to provide good absorbency and a nylon "scrim" netting in the middle of it to provide superior wet strength



### RECLAIMED RAGS

A textile based wiper (Made from used clothing material that is typically donated to Not-For-Profit or charity organizations) that is extremely versatile and durable at an economical price



### NEW RAGS

A textile based wiper that typically comes from leftover material in a textile mill. The material is extremely versatile and it's never been used so it's higher quality but more expensive than Reclaimed Rags.



## Wiper Selection Guide

FAMILY	TYPE	PAGES	WET STRENGTH	ABSORBENCY	SOLVENT RESISTANT	APPLICATION
Bravo	DRC	5	■ ■	■ ■ ■ ■	No	Ideal for light-duty wiping around coffee areas, kitchens and general office clean-up applications
Z200	DRC	26	■	■ ■ ■	No	Ideal for light-duty wiping in foodservice, washrooms, coffee areas and general office clean-up applications
Z300	DRC	26-28	■ ■	■ ■ ■	No	Ideal for light-duty general purpose wiping
Z400	DRC	29-32	■ ■ ■	■ ■ ■ ■ ■	No	Ideal for medium-duty general purpose wiping
Z600	DRC	33	■ ■ ■ ■	■ ■ ■	Some	Ideal for medium-duty general purpose wiping that require more strength than absorbency
Z700	DRC	34	■ ■ ■ ■ ■	■ ■ ■ ■ ■	Some	Ideal for medium to heavy-duty general purpose wiping that requires a balance of strength and absorbency
Z900	DRC	35	■ ■ ■ ■ ■	■ ■ ■ ■ ■ ■ ■	Some	Ideal for general purpose wiping applications that require a very absorbent towel
T700	WATER-WEAVE®	37	■ ■ ■ ■ ■	■ ■ ■ ■	Yes	Ideal for medium to heavy-duty wiping applications that include the use of solvents, rough surfaces or require low lint
T800	WATER-WEAVE®	38	■ ■ ■ ■ ■ ■ ■	■ ■ ■ ■ ■	Yes	Ideal for the most heavy-duty wiping applications that include the use of solvents, rough surfaces or require low lint
R400	Scrim	30	■ ■ ■ ■	■ ■ ■ ■	No	Ideal for cleaning glass, machines, tools and other surfaces that require a shine with minimal to no lint left behind
Reclaimed Rags		39-41	Variable	Variable	Variable	Ideal for a wide variety of applications that require a durable towel where consistency and quality can vary without impacting the user
New Rags		41	Variable	Variable	Variable	Ideal for a wide variety of applications that require a durable, new and high quality towel



**Find the right Sellars Wiper for your needs!**

-  Home
-  Log-In
-  Email

**Sellars Wiper Put Ups**

**Put Up Applications**

**In Action**



**Big Grip® Bucket**  
Our patented Big Grip® Bucket is a water resistant container that has a flip up center opening for access to our DRC wipers. Large handle makes it extremely portable and easy to use with included wall mount bracket.



Perfect for jobs outside, wet work sites or storing in the back of a pick-up or utility truck as it is designed to keep your towels clean and dry until they are needed



**Big Grip® Refill**  
Our patented Big Grip® Refill dispenser is the perfect hybrid wiper put up. Towels are packaged in a durable water resistant poly wrap with a peel and reseal label to cover the center opening.



Can either be used as a refill for the Big Grip® Bucket or a standard wall mount dispenser OR it can be used as a stand alone center pull dispenser



**1/4 Fold Wipers**  
Our 1/4 Fold wipers are stacked on top of the other in a poly wrapper and are ideal for stationary jobs as they can be stacked out on a workbench or counter top allowing for quick and easy access to wipers.



Can be stacked out on a workbench or counter top allowing for quick and easy access to wipers. Recommended for areas with limited space and/or workers and moderate levels of contact with grease, grime, etc.

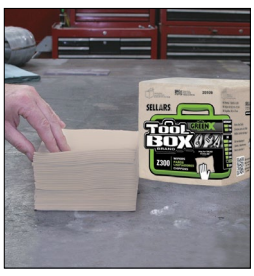

**Interfold Wipers**  
Our interfold wipers are packaged in a cardboard dispenser box that protects the towels and allows for single sheet dispensing and have the largest sheet size of any of our standard put ups.



Recommended for jobs that require portability and have moderate to high levels of contact with grease, grime, etc.



**Jumbo Roll Wipers**  
Our jumbo roll wipers are the most efficient wiper put up in our line as they have the largest number of sheets per unit allowing for less time spent replacing new wipers compared to our other put ups.



Recommended for jobs that have a large concentration of employees in one area and have high levels of contact with grease, grime, etc.  
*We have two different types of dispensers for these rolls: Floor Stand and Wall Mount.*











**Paper Towels**  
Our paper towels have been designed for maximum portability and simple dispensing. They can easily be carried to and from a specific area that requires a towel, left in an area with limited space that requires regular access to towels or can be used on a simple wall mount kitchen towel dispenser.



Recommended for areas with limited space and/or workers and has a low to moderate level of contact with grease, grime, etc.



<p><b>Our Most Absorbent Wiper</b></p>	<p><b>Z900 DRC Wipers</b> <span style="float: right;">Page 35</span></p> 	<p><b>WYPALL® X90</b></p>
<p><b>Our Toughest Solvent Resistant Wiper</b></p>	<p><b>T800 WaterWeave® Wipers</b> <span style="float: right;">Page 38</span></p> 	<p><b>WYPALL® X80</b></p>
<p><b>Our Most Economical Solvent Resistant Wiper</b></p>	<p><b>T700 WaterWeave® Wipers</b> <span style="float: right;">Page 37</span></p> 	<p><b>WYPALL® X70</b></p>
<p><b>Our Most Economical Heavy-Duty DRC Wiper</b></p>	<p><b>Z700 DRC Wipers</b> <span style="float: right;">Page 34</span></p> 	<p><b>WYPALL® X70</b></p>
<p><b>Our Best Value of Strength vs. Cost</b></p>	<p><b>Z600 DRC Wipers</b> <span style="float: right;">Page 33</span></p> 	<p><b>WYPALL® X60</b></p>
<p><b>Our Best General Purpose Wiper</b></p>	<p><b>Z400 DRC Wipers</b> <span style="float: right;">Pages 29-32</span></p> 	<p><b>WYPALL® L40</b></p>
<p><b>Our Best Window Cleaning Wiper</b></p>	<p><b>R400 Scrim Wipers</b> <span style="float: right;">Page 30</span></p> 	<p><b>4-Ply Scrim Wipers</b></p>
<p><b>Our Best Light-Duty Wiper</b></p>	<p><b>Z300 DRC Wipers</b> <span style="float: right;">Page 26-28</span></p> 	<p><b>WYPALL® L30</b></p>
<p><b>Our Most Economical Wiper</b></p>	<p><b>Z200 DRC Wipers</b> <span style="float: right;">Page 26</span></p> 	<p><b>WYPALL® L20</b></p>

**Choosing WaterWeave® vs. DRC Wipers**

- ✓ wiping rough surfaces
- ✓ solvent resistance
- ✓ lower lint

- ✓ wiping rough surfaces
- ✓ solvent resistance
- ✓ lower lint

- ✓ general purpose wiping
- ✓ more absorbent
- ✓ more economical

**Available Weights**

**WaterWeave®**

- T800
- T700

**DRC**

- Z900
- Z700
- Z600
- Z400
- Z300
- Z200

**Scrim**

- R400

*\*WYPALL is a registered trademark of Kimberly-Clark Worldwide, Inc*

**Sellars is 1 of only 2 Manufacturers of DRC in the entire world!**

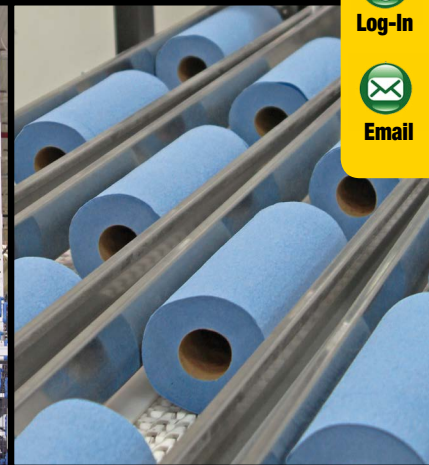

**Made proudly in Milwaukee, WI**

# Sellars DRC Wipers

## Sellars DRC Wipers

**We put more into our TOOLBOX so you get more out of it.**

### Works like cloth and soft with incredible scrub strength!

*Sellars' DRC wipers are cellulose based disposable wipers that have a binder infused in it to provide incredible wet strength and durability while maintaining great absorbency, wipe-dry and unmatched softness on your hands and face.*

### Green Manufacturing that meets or beats virgin performance without increased prices!

*Sellars DRC wipers are made with a proprietary manufacturing process to yield cost-effective, recycled premium wipers that meet or SURPASS the standards of virgin products.*

### A wider, better selection

*Sellars wipers are available in a wider variety of strengths, styles and put-ups. Each of these soft, absorbent DRC Wipers works like cloth and is targeted at a unique market segment in order to offer a wiper for any need.*

### Green that grows business

*Several Sellars Wiping Products meet EPA Comprehensive Procurement Guidelines and provide opportunities to earn credits in several LEED-EB (Existing Buildings) Operation & Maintenance categories.*

## Sellars DRC Wipers Vs. Ordinary Paper Towels

*DRC wipers have larger absorption pockets than regular paper thus allowing not only for greater absorption but also more softness*

*DRC enhances each key wiper product criteria vs. ordinary paper:*

- Wet Strength (2x+)
- (60% of dry strength)
- Softness (2x)
- Absorbency (2x)
- Bulk (2.5x)

**Sellars DRC Wipers**  
Latex resin infusion for incredible wet strength



**Ordinary Paper Towel**  
Wet Strength Additive

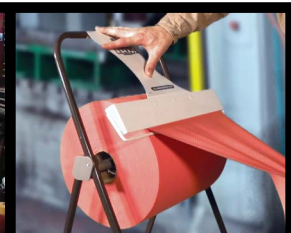

# We've Reinvented How Wipers Get Dispensed.



## A Wiper Dispenser You Can Carry AND Mount!

Our redesigned bucket and refill with mounting bracket offer users a whole new level of convenience in the home, shop or garage. The bucket that can be easily carried for remote use and can also be placed into the wall mount for both local usage and storage. This decreases the product's footprint and eliminates the long term need to take up valuable table space.

**Carry  
Along**



**Wall  
Mount**





**See the Bucket and Refill in action on Video!**

Scan the QR code to learn more about our all-new mountable Big Grip Bucket in this video.



Scan the QR code to learn more about our Big Grip Refill in this video.



**We've added a complimentary Wall Mount Bracket!**

You can carry the bucket away and use it anywhere you need it. You can return the bucket to the mount anytime. It's completely portable.



**Screws Included**

Big Grip® buckets arrive with 3 screws for wall mount bracket included inside every bucket (packaged together inside small plastic bag).



**Water-Resistant Dispenser**

The durable plastic water-resistant bucket will stand up to much more punishment than boxes that fall apart.



**2-in-1 Dispenser**

The sturdy new grooved Big Grip® handle allows for fast and secure mounting and convenient carry along usage.



**Rags Worth Protecting**

Consumers who work with their hands for a living want rags that are clean, dry and close by. Try taking a cardboard box to a tough and messy job site and see how clean and dry your rags are.



**Big Grip Refills mean big savings!**

Perhaps best of all, the bucket is refillable. Our Big Grip® Bucket refill slides easily into the container so that you can reuse your bucket again and again. The economical refill costs less than the original bucket so you save money every time you refill your bucket. The more times you refill it, the more you save!



Bucket: "Covered under US & Foreign patents / Cubierto por patentes de US y extranjeras/ Couverte par des brevets US et étrangers (US Nos. 7,578,414, US 7,992,745, US D504,794, US D522,780; CA Nos. CA 2570993, CA 107904, CA 109083; EU Nos. EM 2140280001, EM 2140280002, EM 267349; and MX Nos. MX 19947, MX 20114, MX 285598) & patent applications pending / y solicitudes de patente pendientes / et demandes de brevets en attendant (EU No. EP 05760660.0)"

Refill: Covered under US & Foreign patents / Cubierto por patentes de US y extranjeras / Couverte par des brevets US et étrangers (US No. D529,400; CA No. CA 2652761; and EU No. EP 2013126.

**DRC Towels**

# Z200

**Uses:** Ideal for light-duty wiping in foodservice, washrooms, coffee areas and general office clean-up applications

[Click to view product online](#)

Light-duty, general purpose, allows for single sheet dispensing



### Z200 Interfold Towels

Product Number:	14200
Sheet Size:	8.5" x 8.25"
Quantity Per Box:	200 Sheets
Quantity Per Case:	8 Boxes/1,600 Sheets
Color:	White
TI:	10 Cases/Layer
HI:	6 Layers/Pallet
Case Dimensions:	18.5"L x 9.25"W x 14.65"H
Cases Per Pallet:	60 Cases
Case Weight:	11 lbs
Pallets Per Truck:	30
UPC:	660708142008

[Click to view product online](#)

Light-duty general purpose center pull towel



[Click to view product online](#)

### Z200 Center-Pull Towels

Product Number:	14300
Sheet Size:	7.67" x 10"
Quantity Per Roll:	600 Sheets
Rolls Per Case:	4 rolls/2,400 sheets
Color:	White
TI:	10 Cases/Layer
HI:	5 Layers/Pallet
Case Dimensions:	17.375"L x 8.75"W x 15.75"H
Cases Per Pallet:	50 Cases
Case Weight:	19 lbs
Pallets Per Truck:	30
UPC:	660708143005

**Made in the U.S.A.**

\*\*WYPALL is a registered trademark of Kimberly-Clark Worldwide Inc.

Compare to WYPALL\*\* L20 Wipers

## Our Most Economical Light-Duty Towel

- Made with 100% recycled fibers
- Works like cloth; soft on hands and face
- Ideal for light-duty wiping applications

[Click to view product online](#)

Light-duty, general purpose; great for workbench, countertop or vending machine



### Z200 Job-Size 1/4 Fold Towels

Product Number:	14100
Sheet Size:	11.88" x 13"
Package Dimensions:	Approx. 6.5"W x 6.5"H x 3"D
Quantity Per Bundle:	48 Sheets
Quantity Per Case:	16 Bundles/768 Sheets
Color:	White
TI:	7 Cases/Layer
HI:	13 Layers/Pallet
Case Dimensions:	20.5"L x 13.57"W x 6.95"H
Cases Per Pallet:	91 Cases
Case Weight:	9 lbs
Pallets Per Truck:	30
UPC:	660708141001

**Vending Machine Set-Up Instructions**

- 5 Segments Wide
- 5 Large Helix
- 7.5" Tray Height
- 360° Single Motor

[Click to view product online](#)

Light-duty, general purpose, fits wall mount or floor stand dispensers



[Click to view product online](#)

### Z300 Jumbo Roll Wipers

Product Number:	2030001
Sheet Size:	12.5" x 12"
Quantity Per Roll:	950 Sheets
Quantity Per Case:	1 Roll/950 Sheets
Color:	White
TI:	9 Cases/Layer
HI:	7 Layers/Pallet
Case Dimensions:	13.63"L x 13.63"W x 13.25"H
Cases Per Pallet:	63 Cases
Case Weight:	12 lbs
Pallets Per Truck:	30
UPC:	660708203006

[Click to view product online](#)

**DRC Wipers**

# Z300

**Uses:** Ideal for light-duty general purpose wiping

[Click to view product online](#)

Light-duty, general purpose, great for workbench or counter top



### Z300 1/4 Fold Wipers

Product Number:	2010001
Sheet Size:	11.88" x 13"
Quantity Per Bundle:	90 Sheets
Quantity Per Case:	12 Bundles/1,080 Sheets
Color:	White
TI:	7 Cases/Layer
HI:	7 Layers/Pallet
Case Dimensions:	19.5"L x 13"W x 13.25"H
Cases Per Pallet:	49 Cases
Case Weight:	14 lbs
Pallets Per Truck:	30
UPC:	660708201002

[Click to view product online](#)

Light-duty, general purpose, keeps towels clean and dry till needed



### Z300 BIG GRIP® Bucket Wipers

Product Number:	20420
Sheet Size:	10" x 12"
Quantity Per Bucket:	275 Sheets
Quantity Per Case:	2 Buckets/550 Sheets
Color:	White
TI:	10 Cases/Layer
HI:	8 Layers/Pallet
Case Dimensions:	18.125"L x 9.5"W x 11.125"H
Cases Per Pallet:	80 Cases
Case Weight:	8 lbs
Pallets Per Truck:	30
UPC:	660708204201



Scan QR code to view Big Grip® Bucket video

\*\*WYPALL is a registered trademark of Kimberly-Clark Worldwide Inc.

Covered under US & Foreign patents (US Nos. 7,578,414, US 7,992,745, US D504,794, US D522,780; CA Nos. CA 2570993, CA 107904, CA 109083; EU Nos. EM 2140280001, EM 2140280002, EM 267349; and MX Nos. MX 19947, MX 20114, MX 285598) & patent applications pending (EU No. EP 0576066.0)

Covered under US & Foreign patents (US No. D529,400; CA No. CA 2652761; and EU No. EP 2013126)

Compare to WYPALL\*\* L30 Wipers

## More absorbent than airlaid wipers at same basis weight

- Ideal for light-duty wiping applications
- Disposable rags work like cloth
- Soft on hands and face
- Made with 45% recycled cellulose fibers

[Click to view product online](#)

Light-duty, general purpose, allows single sheet dispensing



### Z300 Interfold Wipers

Product Number:	2020002
Sheet Size:	8.5" x 16.5"
Quantity Per Box:	135 Sheets
Quantity Per Case:	8 Boxes/1,080 Sheets
Color:	White
TI:	10 Cases/Layer
HI:	4 Layers/Pallet
Case Dimensions:	18.5" L x 9.82" W x 20.89" H
Cases Per Pallet:	40 Cases
Case Weight:	15 lbs
Pallets Per Truck:	30
UPC:	660708202009

[Click to view product online](#)

Light-duty, general purpose, standalone or bucket refill



### Z300 BIG GRIP® Refill Wipers

Product Number:	20421
Sheet Size:	10" x 12"
Quantity Per Roll:	275 Sheets
Quantity Per Case:	6 Refills/1,650 Sheets
Color:	White
TI:	5 Cases/Layer
HI:	8 Layers/Pallet
Case Dimensions:	23.375"L x 15.75"W x 10.625"H
Cases Per Pallet:	40 Cases
Case Weight:	17 lbs
Pallets Per Truck:	30
UPC:	660708204218



Scan QR code to view Big Grip® Refill video



**Ideal for  
schools, universities,  
government jobs,  
government facilities,  
sustainable businesses  
and the planet.**



- ✔ Meets the EPA Comprehensive Procurement Guidelines
- ✔ Provides opportunities to earn credits in several LEED-EB (existing buildings) Operations & Maintenance categories
- ✔ Meets or beats the standards of virgin DRC products
- ✔ Made with 40% Post-Consumer Recycled Fibers

Covered under U.S. & Foreign patents and other patents pending...U.S. Patent #8,414,737



Home

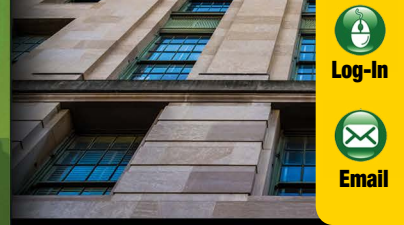

Log-In

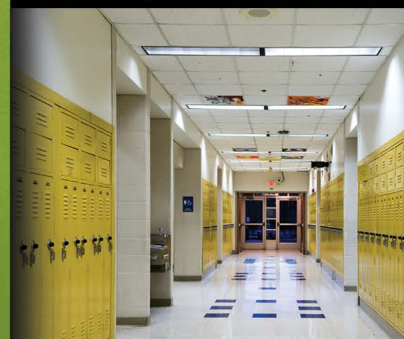



**In this Catalog, this Logo Denotes Sellers DRC Wipers Specially Designed to Give You an Edge in Contracts with Government, School and Sustainable Businesses.**

**Don't let the wrong wiper lose your school, government contract and facility business. These DRC wipers give you real advantages in jobs for government, schools and conscientious businesses.**



**First DRC Wiper to Meet the EPA Comprehensive Procurement Guidelines.**



**First DRC Wiper to Contain 40% post consumer recycled fibers**  
(based only on the product's fiber content, which represents a minimum of 85% of the total product weight)



**Provides opportunities to earn credits in several LEED-EB (Existing Buildings) Operation & Maintenance categories**



**Feel the Difference!**  
*Soft on hands and face and it's absorbent.*

**Recycled DRC Wipers**



**Z300 GREENX Series**



**Uses:** Ideal for light-duty general purpose wiping

Compare to WYPALL\*\* L30 Wipers

- Does not contain any natural latex
- Soft on hands and face, absorbent, and won't fall apart-even when wet
- TOOLBOX® Z300 GreenX Towels provide opportunities to earn credits in several LEED-EB (Existing Buildings) Operation & Maintenance categories
- TOOLBOX® Z300 GreenX Towels are made with 40% Post-Consumer recycled fibers\*\*\* and 10% Post-Industrial recycled fibers...meeting the EPA Comprehensive Procurement Guidelines



[Click to view product online](#)

Light-duty, general purpose, great for workbench countertop



**Z300 GreenX 1/4 Fold Wipers**

Product Number:	20109
Sheet Size:	11.88" x 13"
Quantity Per Bundle:	90 Sheets
Quantity Per Case:	12 Bundles/1,080 Sheets
Color:	Natural
TI:	7 Cases/Layer
HI:	7 Layers/Pallet
Case Dimensions:	19.5"L x 13"W x 13.25"H
Cases Per Pallet:	49 Cases
Case Weight:	15 lbs
Pallets Per Truck:	30
UPC:	660708201095

[Click to view product online](#)

Light-duty, general purpose, allows single sheet dispensing



**Z300 GreenX Interfold Wipers**

Product Number:	20210
Sheet Size:	8.5" x 16.5"
Quantity Per Box:	135 Sheets
Quantity Per Case:	8 Boxes/1,080 Sheets
Color:	Natural
TI:	10 Cases/Layer
HI:	4 Layers/Pallet
Case Dimensions:	18.5" L x 9.82" W x 20.89" H
Cases Per Pallet:	40 Cases
Case Weight:	15 lbs
Pallets Per Truck:	30
UPC:	660708202108

[Click to view product online](#)

Light-duty, general purpose, center-pull towel



Compatible with Center-Pull Dispenser Product #: 99906

**Z300 GreenX Center-Pull Wipers**

Product Number:	24203
Sheet Size:	10" x 12"
Quantity Per Roll:	275 Sheets
Quantity Per Case:	6 Rolls/1,650 Sheets
Color:	Natural
TI:	5 Cases/Layer
HI:	8 Layers/Pallet
Case Dimensions:	23.375"L x 15.75"W x 10.625"H
Cases Per Pallet:	40 Cases
Case Weight:	17 lbs
Pallets Per Truck:	30
UPC:	660708242036

[Click to view product online](#)

Light-duty, general purpose, fits wall mount or floor stand dispensers



Compatible with wall mount Jumbo Roll Dispenser Product #: 99914

**Z300 GreenX Jumbo Roll Wipers**

Product Number:	24310
Sheet Size:	12.5" x 12"
Quantity Per Roll:	950 Sheets
Quantity Per Case:	1 Roll/950 Sheets
Color:	Natural
TI:	9 Cases/Layer
HI:	7 Layers/Pallet
Case Dimensions:	14.275"L x 14.275"W x 13.375"H
Cases Per Pallet:	63 Cases
Case Weight:	13 lbs
Pallets Per Truck:	30
UPC:	660708243101

Compatible with floor stand Jumbo Roll Dispenser Product #: 99911

Recycled  
DRC Wipers

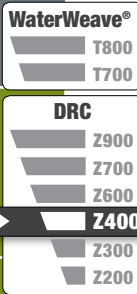

**Z400**  
**GREENX**  
Series

**Uses:** Ideal for medium-duty general purpose wiping applications

Compare to WYPALL\*\* L40 Wipers

- Does not contain any natural latex
- Soft on hands and face, absorbent, and won't fall apart-even when wet
- TOOLBOX® Z400 GreenX Towels provide opportunities to earn credits in several LEED-EB (Existing Buildings) Operation & Maintenance categories
- TOOLBOX® Z400 GreenX Towels are made with 40% Post-Consumer recycled fibers\*\*\* and 10% Post-Industrial recycled fibers... meeting the EPA Comprehensive Procurement Guidelines

Made in the U.S.A.

Balanced For  
Performance™

Made With  
**40%**  
Post-Consumer  
Recycled  
Fibers\*

We don't believe you should have to sacrifice performance or pay a higher price for recycled content.

That's why we balance our virgin and recycled content in GreenX™ to produce a product that meets or beats the standards of virgin products while meeting EPA Comprehensive Procurement Guidelines, providing opportunities to earn credits in several LEED-EB (existing buildings) Operations and Maintenance categories and more.

See Wiper Cross Reference Chart on Pages 93-96

[Click to view product online](#)

Medium-duty, general purpose, great for workbench countertop



**Z400 GreenX 1/4 Fold Wipers**

Product Number:	50109
Sheet Size:	11.88" x 13"
Quantity Per Bundle:	60 Sheets
Quantity Per Case:	12 Bundles/720 Sheets
Color:	Natural
TI:	7 Cases/Layer
HI:	7 Layers/Pallet
Case Dimensions:	19.5"L x 13"W x 13.25"H
Cases Per Pallet:	49 Cases
Case Weight:	14 lbs
Pallets Per Truck:	30
UPC:	660708501096

[Click to view product online](#)

Medium-duty, general purpose, allows single sheet dispensing



**Z400 GreenX Interfold Wipers**

Product Number:	50210
Sheet Size:	8.5" x 16.5"
Quantity Per Box:	100 Sheets
Quantity Per Case:	8 Boxes/800 Sheets
Color:	Natural
TI:	10 Cases/Layer
HI:	4 Layers/Pallet
Case Dimensions:	18.5"L x 9.82"W x 20.89"H
Cases Per Pallet:	40 Cases
Case Weight:	15 lbs
Pallets Per Truck:	30
UPC:	660708502109

[Click to view product online](#)

Medium-duty, general purpose, peel and reseal dispensing top



**Z400 GreenX BIG GRIP® Refill Wipers**

Product Number:	54200
Sheet Size:	10" x 12"
Quantity Per Roll:	200 Sheets
Quantity Per Case:	6 Refills/1,200 Sheets
Color:	Natural
TI:	5 Cases/Layer
HI:	8 Layers/Pallet
Case Dimensions:	23.375"L x 15.75"W x 10.625"H
Cases Per Pallet:	40 Cases
Case Weight:	17 lbs
Pallets Per Truck:	30
UPC:	660708542006



Scan QR code to view Big Grip® Refill video

[Click to view product online](#)

Medium-duty, general purpose, keeps towels clean and dry till needed



**Z400 GreenX BIG GRIP® Bucket Wipers**

Product Number:	54202
Sheet Size:	10" x 12"
Quantity Per Bucket:	200 Sheets
Quantity Per Case:	2 Buckets/400 Sheets
Color:	Natural
TI:	10 Cases/Layer
HI:	8 Layers/Pallet
Case Dimensions:	18.125"L x 9.5"W x 11.125"H
Cases Per Pallet:	80 Cases
Case Weight:	8 lbs
Pallets Per Truck:	30
UPC:	660708542020



Scan QR code to view Big Grip® Bucket video

[Click to view product online](#)

Medium-duty, general purpose, center-pull towel



**Z400 GreenX Center-Pull Wipers**

Product Number:	54203
Sheet Size:	10" x 12"
Quantity Per Roll:	200 Sheets
Quantity Per Case:	6 Rolls/1,200 Sheets
Color:	Natural
TI:	5 Cases/Layer
HI:	8 Layers/Pallet
Case Dimensions:	23.375"L x 15.75"W x 10.625"H
Cases Per Pallet:	40 Cases
Case Weight:	17 lbs
Pallets Per Truck:	30
UPC:	660708542037



Compatible with Center-Pull Dispenser Product #: 99906

[Click to view product online](#)

[Click to view product online](#)

Medium-duty, general purpose, fits wall mount or floor stand dispensers



**Z400 GreenX Jumbo Roll Wipers**

Product Number:	54310
Sheet Size:	12.5" x 12"
Quantity Per Roll:	692 Sheets
Quantity Per Case:	1 Roll/692 Sheets
Color:	Natural
TI:	9 Cases/Layer
HI:	7 Layers/Pallet
Case Dimensions:	14.275"L x 14.275"W x 13.375"H
Cases Per Pallet:	63 Cases
Case Weight:	15 lbs
Pallets Per Truck:	30
UPC:	660708543102

Compatible with wall mount Jumbo Roll Dispenser Product #: 99914



[Click to view product online](#)

Compatible with floor stand Jumbo Roll Dispenser Product #: 99911



[Click to view product online](#)



Wiping Products  
Recycled DRC Wipers

\*\*WYPALL is a registered trademark of Kimberly-Clark Worldwide Inc. \*\*\* (based only on the product's fiber content, which represents a minimum of 85% of the total product weight)  
Covered under US & Foreign patents (US Nos. 7,578,414, US 7,992,745, US D504,794, US D522,780; CA Nos. CA 2570993, CA 107904, CA 109083; EU Nos. EM 2140280001, EM 2140280002, EM 267349; and MX Nos. MX 19947, MX 20114, MX 285598) & patent applications pending (EU No. EP 05760660.0)  
Covered under US & Foreign patents (US No. D529,400; CA No. CA 2652761; and EU No. EP 2013126)  
Covered under U.S. & Foreign patents and other patents pending... U.S. Patent #8,414,737

## DRC Wipers

# Z400

**Uses:** Ideal for medium-duty general purpose wiping applications

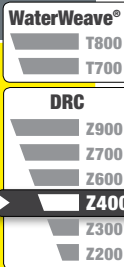

[Click to view product online](#)

Best general purpose wiper, great for stacking out on a work bench

Z400



### Z400 1/4 Fold Wipers

Product Number:	5010001
Sheet Size:	11.88" x 13"
Qty. Per Bundle:	60 Sheets
Quantity Per Case:	12 Bundles/720 Sheets
Color:	White
TI:	7 Cases/Layer
HI:	7 Layers/Pallet
Case Dimensions:	19.5"L x 13"W x 13.25"H
Cases Per Pallet:	49 Cases
Case Weight:	14 lbs
Pallets Per Truck:	30
UPC:	660708501003

Compare to WYPALL\*\* L40 Wipers

## Our most popular wiper!

- Works like cloth, soft on hands and face
- Ideal for all medium-duty wiping applications
- Made with 25% recycled fibers

[Click to view product online](#)

### Vending Machine Set-Up Instructions

- 5 Segments Wide
- 5 Large Helix
- 7.5" Tray Height
- 360° Single Motor

Best general purpose wiper, designed to fit vending machine

Z400



### Z400 Job-Size 1/4 Fold Wipers

Product Number:	50125
Sheet Size:	11.88" x 13"
Qty. Per Bundle:	25 Sheets
Quantity Per Case:	16 Bundles/400 Sheets
Color:	White
TI:	7 Cases/Layer
HI:	13 Layers/Pallet
Case Dimensions:	20.5"L x 13.56"W x 6.95"H
Cases Per Pallet:	91 Cases
Case Weight:	8 lbs
Pallets Per Truck:	30
UPC:	660708501256

Best general purpose wiper, allows single sheet dispensing

Z400



### Z400 Interfold Wipers

Product Number:	5020001
Sheet Size:	8.5" x 16.5"
Quantity Per Box:	100 Sheets
Quantity Per Case:	8 Box/800 Sheets
Color:	White
TI:	10 Cases/Layer
HI:	4 Layers/Pallet
Case Dimensions:	18.5"L x 9.82"W x 20.89"H
Cases Per Pallet:	40 Cases
Case Weight:	16 lbs
Pallets Per Truck:	30
UPC:	660708502000

Best general purpose wiper, fits wall mount or floor stand dispensers

Z400



### Z400 Jumbo Roll Wipers

Product Number:	50300
Sheet Size:	12.5" x 12"
Quantity Per Roll:	692 Sheets
Quantity Per Case:	1 Roll/692 Sheets
Color:	White
TI:	9 Cases/Layer
HI:	7 Layers/Pallet
Case Dimensions:	14.275"L x 14.275"W x 13.375"H
Cases Per Pallet:	63 Cases
Case Weight:	13 lbs
Pallets Per Truck:	30
UPC:	660708503007

Compatible with wall mount Jumbo Roll Dispenser Product #: 99914



[Click to view product online](#)

Compatible with floor stand Jumbo Roll Dispenser Product #: 99911



[Click to view product online](#)

## Scrim Wipers

# R400

**Uses:** Ideal for all medium-duty general purpose wiping applications

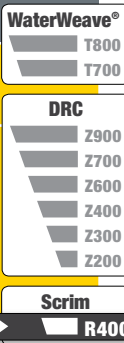

- Great for glass cleaning, machine cleaning, tool cleaning, and other surfaces that require a shine
- For use with both wet and dry applications
- 100% recycled\*, 40% post-consumer

[Click to view product online](#)

R400



Inner Box Length: 10" Width: 4.4" Height: 9.8"

### R400 4-Ply Interfold Wipers

Product Number:	15200
Sheet Size:	9.5" x 16.5"
Quantity Per Box:	175 Sheets
Quantity Per Case:	8 Boxes/1,400 Sheets
Color:	White
TI:	10 Cases/Layer
HI:	4 Layers/Pallet
Case Dimensions:	20.57"L x 9.82"W x 20.89"H
Cases Per Pallet:	40 Cases
Case Weight:	24 lbs (gross)
Pallets Per Truck:	30
UPC:	660708152007

A super strong when wet, very absorbent and low linting disposable wiper

**Our Scrim is designed to shine at even the toughest tasks!**



Top and bottom layers of tissue provide the absorbency and softness of the product

Middle layer of nylon "scrim" netting provides the strength of the product in both dry and wet applications



Made in the U.S.A.

\*based only on product's fiber content, which represents a minimum of 80% of the total product weight

\*\*WYPALL is a registered trademark of Kimberly-Clark Worldwide Inc.

# Z400

**Uses:** Ideal for medium-duty general purpose wiping applications



- TOOLBOX® white rags are up to 3x stronger when wet than the leading kitchen towel brand
- Works like cloth, extremely soft and absorbent rags
- TOOLBOX® white rags are made with 25% recycled fibers

Scan QR Codes to view Sellars White Rags Videos!

How Its Made



How To Use



**TOOLBOX® white rags are ideal for painting, staining, window cleaning, general cleaning and 1000's of other uses around the shop or home**

[Click to view product online](#)

Cardboard center-pull dispenser box with convenient carrying handle



Compare to SCOTT\*\*\* Rags-In-A-Box

### Z400 Box of Center-Pull Wipers

Product Number:	58202
Sheet Size:	10" x 12"
Quantity Per Box:	200 Sheets
Quantity Per Case:	6 Box/1,200 Sheets
Color:	White
TI:	3 Cases/Layer
HI:	8 Layers/Pallet
Case Dimensions:	26.5"L x 17.7"W x 11.14"H
Cases Per Pallet:	24 Cases
Case Weight:	21 lbs
Pallets Per Truck:	30
UPC:	660708582026

[Click to view product online](#)

Ideal size at an ideal weight for medium duty jobs!



Compare to SCOTT\*\*\* Rags

### Z400 Roll of Wipers

Product Number:	51056
Sheet Size:	11" x 9.4"
Quantity Per Roll:	60 Sheets
Quantity Per Case:	30 Rolls/1,800 Sheets
Color:	White
TI:	6 Cases/Layer
HI:	4 Layers/Pallet
Case Dimensions:	22.82"L x 13.82"W x 22.765"H
Cases Per Pallet:	24 Cases
Case Weight:	22 lbs
Pallets Per Truck:	30
UPC:	660708510562

**Durable, absorbent and leak proof drop cloths. Natural color shows white paint and primer!**

[Click to view product online](#)

Prevents paint tracking and protects floors and furniture



Paper made with 40% post consumer recycled fibers\*

### 4' x 10' Paper/Plastic Drop Cloth

Product Number:	27410
Sheet Size:	4' x 10'
Quantity Per Bag:	1 Paper/Plastic Drop Cloth
Quantity Per Case:	15 Bags
Color:	Natural
TI:	13 Cases/Layer
HI:	7 Layers/Pallet
Case Dimensions:	15.32" L x 8.82"W x 13.64"H
Cases Per Pallet:	91
Case Weight:	9 lbs
Pallets Per Truck:	30
UPC:	660708274105

[Click to view product online](#)

Prevents paint tracking and protects floors and furniture



Paper made with 40% post consumer recycled fibers\*

### 8' x 12' Paper/Plastic Drop Cloth

Product Number:	27812
Sheet Size:	8' x 12'
Quantity Per Bag:	1 Paper/Plastic Drop Cloth
Quantity Per Case:	10 Bags
Color:	Natural
TI:	8 Cases/Layer
HI:	7 Layers/Pallet
Case Dimensions:	20" L x 10.32"W x 13.64"H
Cases Per Pallet:	56
Case Weight:	15 lbs
Pallets Per Truck:	30
UPC:	660708278127

\*\*\*SCOTT is a registered trademark of Kimberly-Clark Worldwide Inc.

\*(based only on the product's fiber content, which represents a minimum of 60% of the total product weight)

Made in the U.S.A.

# Works Like Cloth

## At A Fraction Of The Cost

**Works Like Cloth, Soft On Hands & Face**

TOOLBOX® White Rags are extremely soft and absorbent but durable enough for tough jobs. They have incredible scrub strength. They're up to 3x stronger when wet than leading kitchen towel brands.

## Got A Big Paint Project?

Don't Forget Your **TOOLBOX®**



# Z400

**Uses:** Ideal for general shop or industrial applications

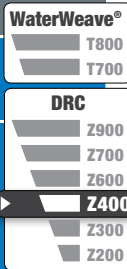

Compare to SCOTT® Shop Towels

## Blue color helps hide grease and grime better than white towels allowing for longer use before being discarded!

- Works like cloth, soft on hands and face
- Meets the EPA Comprehensive Procurement Guidelines
- Provides opportunities to earn credits in several LEED-EB (Existing Building) O&M categories
- Made with 40% Post-Consumer recycled fibers\*\*

▶ Scan QR Codes to view Sellers Shop Towels™ Videos!

How Its Made



How To Use



*Handles dirtiest and toughest shop jobs, hides grease and grime better*

[Click to view product online](#)

Z400 Roll of Shop Towels	
Product Number:	54400
Sheet Size:	11" x 9.4"
Quantity Per Roll:	60 Sheets
Quantity Per Case:	30 Rolls/1,800 Sheets
Color:	Blue
TI:	6 Cases/Layer
HI:	4 Layers/Pallet
Case Dimensions:	22.82"L x 13.82"W x 22.765"H
Cases Per Pallet:	24 Cases
Case Weight:	22 lbs
Pallets Per Truck:	30
UPC:	660708544000

*The right size to handle the dirtiest and toughest wiping applications*

[Click to view product online](#)

Z400 Roll of Shop Towels 3-Pack	
Product Number:	54483
Sheet Size:	11" x 9.4"
Quantity Per Roll:	60 Sheets
Quantity Per Pack:	3 Rolls/180 Sheets
Color:	Blue
TI:	6 Cases/Layer
HI:	4 Layers/Pallet
Case Dimensions:	18.375"L x 13.875"W x 22.875"H
Cases Per Pallet:	24 Cases
Case Weight:	18 lbs
Pallets Per Truck:	30
UPC:	660708544833

*Packaged in an economical way for large volume users*

[Click to view product online](#)

Z400 Roll of Shop Towels 6-Pack	
Product Number:	54416
Sheet Size:	11" x 9.4"
Quantity Per Roll:	60 Sheets
Quantity Per Pack:	6 Rolls/360 Sheets
Color:	Blue
TI:	6 Cases/Layer
HI:	4 Layers/Pallet
Case Dimensions:	18.375"L x 13.875"W x 22.875"H
Cases Per Pallet:	24 Cases
Case Weight:	18 lbs
Pallets Per Truck:	30
UPC:	660708544161

*Cardboard center-pull dispenser box with convenient carrying handle*

[Click to view product online](#)

Z400 Box of Center-Pull Shop Towels	
Product Number:	55202
Sheet Size:	10" x 12"
Quantity Per Box:	200 Sheets
Quantity Per Case:	6 Boxes/1,200 Sheets
Color:	Blue
TI:	3 Cases/Layer
HI:	8 Layers/Pallet
Case Dimensions:	26.5"L x 17.7"W x 11.14"H
Cases Per Pallet:	24 Cases
Case Weight:	21 lbs
Pallets Per Truck:	30
UPC:	660708552029

*Hides grease and grime better, allows single sheet dispensing.*

[Click to view product online](#)

Z400 Interfold Shop Towels	
Product Number:	5025001
Sheet Size:	8.5" x 16.5"
Quantity Per Box:	100 Sheets
Quantity Per Case:	8 Box/800 Sheets
Color:	Blue
TI:	10 Cases/Layer
HI:	4 Layers/Pallet
Case Dimensions:	18.5"L x 9.82"W x 20.89"H
Cases Per Pallet:	40 Cases
Case Weight:	16 lbs
Pallets Per Truck:	30
UPC:	660708502505

*Keep towels clean and dry until needed, hides grease and grime better*

[Click to view product online](#)

Includes Mounting Bracket

Z400 BIG GRIP® Bucket of Shop Towels	
Product Number:	55208
Sheet Size:	10" x 12"
Quantity Per Bucket:	200 Sheets
Quantity Per Case:	2 Buckets/400 Sheets
Color:	Blue
TI:	10 Cases/Layer
HI:	8 Layers/Pallet
Case Dimensions:	18.125"L x 9.5"W x 11.125"H
Cases Per Pallet:	80 Cases
Case Weight:	8 lbs
Pallets Per Truck:	30
UPC:	660708552081

*Peel and reseal dispensing top, can be used as a stand alone dispenser*

[Click to view product online](#)

Z400 BIG GRIP® Refill of Shop Towels	
Product Number:	55207
Sheet Size:	10" x 12"
Quantity Per Roll:	200 Sheets
Quantity Per Case:	6 Refills/1,200 Sheets
Color:	Blue
TI:	5 Cases/Layer
HI:	8 Layers/Pallet
Case Dimensions:	23.375"L x 15.75"W x 10.625"H
Cases Per Pallet:	40 Cases
Case Weight:	17 lbs
Pallets Per Truck:	30
UPC:	660708552074

*Medium-duty, general purpose, fits wall mount or floor stand dispensers*

[Click to view product online](#)

Compatible with wall mount Jumbo Roll Dispenser Product #: 99914

[Click to view product online](#)

Z400 Jumbo Roll of Shop Towels	
Product Number:	10252
Sheet Size:	12.5" x 12"
Quantity Per Roll:	692 Sheets
Quantity Per Case:	1 Roll/692 Sheets
Color:	Blue
TI:	9 Cases/Layer
HI:	7 Layers/Pallet
Case Dimensions:	14.275"L x 14.275"W x 13.375"H
Cases Per Pallet:	63 Cases
Case Weight:	13 lbs
Pallets Per Truck:	30
UPC:	660708102521

Compatible with floor stand Jumbo Roll Dispenser Product #: 99911

[Click to view product online](#)

**Made in the U.S.A.**  
 \*SCOTT is a registered trademark of Kimberly-Clark Worldwide Inc.

Scan QR code to view Big Grip® Bucket video

Scan QR code to view Big Grip® Refill video

\*\*Based only on the product's fiber content, which represents a minimum of 85% of the total product weight  
 Covered under U.S. & Foreign patents and other patents pending... U.S. Patent #8,414,737

Covered under US & Foreign patents (US Nos. 7,578,414, US 7,992,745, US D504,794, US D522,780; CA Nos. CA 2570993, CA 107904, CA 109083; EU Nos. EM 2140280001, EM 2140280002, EM 267349; and MX Nos. MX 19947, MX 20114, MX 285598) & patent applications pending (EU No. EP 05760660.0)  
 Covered under US & Foreign patents (US No. D529,400; CA No. CA 2652761; and EU No. EP 2013126)



# Z600

**Uses:** Perfect for medium-duty wet or dry wiping applications

**WaterWeave®**

- T800
- T700

**DRC**

- Z900
- Z700
- Z600**
- Z400
- Z300
- Z200

Compare to WYPALL\*\* X60 Wipers

**Z600 Wipers are up to 50% stronger than Kimberly-Clark's Wypall\*\* X60 in the weakest strength direction (Cross Direction Tensile)**

- Works like cloth and is a low lint wiper
- Z600 Wipers are made with 25% recycled cellulose fibers
- Our best value of strength vs. cost

[Click to view product online](#)

Medium to heavy-duty wet or dry wiping, great for work bench or counter top

Z600



### Z600 ¼ Fold Wipers

Product Number:	6010701
Sheet Size:	11.88" x 13"
Qty. Per Bundle:	80 Sheets
Quantity Per Case:	12 Bundles/960 Sheets
Color:	White
TI:	7 Cases/Layer
HI:	7 Layers/Pallet
Case Dimensions:	19.5"L x 13"W x 13.25"H
Cases Per Pallet:	49 Cases
Case Weight:	16 lbs
Pallets Per Truck:	30
UPC:	660708601079

[Click to view product online](#)

Medium to heavy-duty wet or dry wiping, allows single sheet dispensing

Z600



### Z600 Interfold Wipers

Product Number:	6020701
Sheet Size:	8.5" x 16.5"
Quantity Per Box:	126 Sheets
Quantity Per Case:	8 Boxes/1,008 Sheets
Color:	White
TI:	10 Cases/Layer
HI:	4 Layers/Pallet
Case Dimensions:	18.5"L x 9.82"W x 20.89"H
Cases Per Pallet:	40 Cases
Case Weight:	16 lbs
Pallets Per Truck:	30
UPC:	660708602076

[Click to view product online](#)

Medium to heavy-duty wet or dry wiping, fits wall mount or floor stand dispensers

Z600



### Z600 Jumbo Roll Wipers

Product Number:	60307
Sheet Size:	12.5" x 12"
Quantity Per Roll:	1,100 Sheets
Quantity Per Case:	1 Roll/1,100 Sheets
Color:	White
TI:	9 Cases/Layer
HI:	7 Layers/Pallet
Case Dimensions:	14.275"L x 14.275"W x 13.25"H
Cases Per Pallet:	63 Cases
Case Weight:	17 lbs
Pallets Per Truck:	30
UPC:	660708603073



[Click to view product online](#)



[Click to view product online](#)

## On The Go And On The Wall With No Extra Cost!

Simply mount the bracket to your wall. Then flip the bucket and drop it into place. The durable mount holds the bucket in place allowing you to dispense freely from the bottom. If you want to remove the bucket and use it elsewhere, simply lift it out of the bracket and flip it. Now you dispense from the top. You can carry the bucket away and use it anywhere you need it. You can return the bucket to the mount anytime. It's completely portable.



[Scan QR Code to View Our Bucket Video!](#)



[Click to view product online](#)

Keep towels clean and dry until they are needed both indoors and out.

Z600



Includes Mounting Bracket

### Z600 BIG GRIP® Bucket Wipers

Product Number:	60320
Sheet Size:	10" x 12"
Qty. Per Bucket:	300 Sheets
Quantity Per Case:	2 Buckets/600 Sheets
Color:	White
TI:	10 Cases/Layer
HI:	8 Layers/Pallet
Case Dimensions:	18.125"L x 9.5"W x 11.125"H
Cases Per Pallet:	80 Cases
Case Weight:	9 lbs
Pallets Per Truck:	30
UPC:	660708603202



Scan QR code to view Big Grip® Bucket video

[Click to view product online](#)

Use as a refill for your BIG GRIP® bucket or as a separate center pull dispenser

Z600



### Z600 BIG GRIP® Refill Wipers

Product Number:	60321
Sheet Size:	10" x 12"
Quantity Per Roll:	300 Sheets
Quantity Per Case:	6 Refills/1,800 Sheets
Color:	White
TI:	5 Cases/Layer
HI:	8 Layers/Pallet
Case Dimensions:	23.375"L x 15.75"W x 10.625"H
Cases Per Pallet:	40 Cases
Case Weight:	24 lbs
Pallets Per Truck:	30
UPC:	660708603219



Scan QR code to view Big Grip® Refill video

\*\*Wypall is a registered trademark of Kimberly-Clark Worldwide Inc.

Covered under US & Foreign patents (US Nos. 7,578,414, US 7,992,745, US D504,794, US D522,780; CA Nos. CA 2570993, CA 107904, CA 109083; EU Nos. EM 2140280001, EM 2140280002, EM 267349; and MX Nos. MX 19947, MX 20114, MX 285598) & patent applications pending (EU No. EP 05760660.0)

Covered under US & Foreign patents (US No. D529,400; CA No. CA 2652761; and EU No. EP 2013126)

# Z700

**Uses:** Ideal for heavy-duty and messy fluid applications

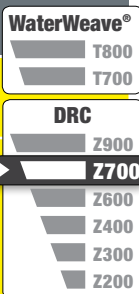

Compare to WYPALL\*\* X70 Wipers

**Z700 Wipers are up to 25% stronger than Kimberly-Clark's Wypall\*\* X70 in the weakest strength direction (Cross Direction Tensile)**

- Works like cloth and is a low lint wiper
- Z700 Wipers are made with 25% recycled cellulose fibers

Heavy-duty and messy fluid, allows single sheet dispensing



### Z700 Interfold Wipers

Product Number:	7020701
Sheet Size:	8.5" x 16.5"
Quantity Per Box:	100 Sheets
Quantity Per Case:	8 Boxes/800 Sheets
Color:	White
TI:	10 Cases/Layer
HI:	4 Layers/Pallet
Case Dimensions:	18.5"L x 9.82"W x 20.89"H
Cases Per Pallet:	40 Cases
Case Weight:	16 lbs
Pallets Per Truck:	30
UPC:	660708702073

Heavy-duty and messy fluid, fits wall or floor dispensers



### Z700 Jumbo Roll Wipers

Product Number:	70307
Sheet Size:	12.5" x 12"
Quantity Per Roll:	870 Sheets
Quantity Per Case:	1 Roll
Color:	White
TI:	9 Cases/Layer
HI:	7 Layers/Pallet
Case Dimensions:	14.275"L x 14.275"W x 13.375"H
Cases Per Pallet:	63 Cases
Case Weight:	16 lbs
Pallets Per Truck:	30
UPC:	660708703070

Compatible with wall mount Jumbo Roll Dispenser Product #: 99914



Click to view product online

Compatible with floor stand Jumbo Roll Dispenser Product #: 99911



Click to view product online

Keep towels clean and dry until they are needed both indoors and out.



### Z700 BIG GRIP® Bucket Wipers

Product Number:	70320
Sheet Size:	10" x 12"
Quantity Per Bucket:	260 Sheets
Quantity Per Case:	2 Buckets/520 Sheets
Color:	White
TI:	10 Cases/Layer
HI:	8 Layers/Pallet
Case Dimensions:	18.125"L x 9.5"W x 11.125"H
Cases Per Pallet:	80 Cases
Case Weight:	9 lbs
Pallets Per Truck:	30
UPC:	660708703209

Use as a refill for your BIG GRIP® bucket or as a separate center pull dispenser



### Z700 BIG GRIP® Refill Wipers

Product Number:	70321
Sheet Size:	10" x 12"
Quantity Per Roll:	260 Sheets
Quantity Per Case:	6 Refills/1,560 Sheets
Color:	White
TI:	5 Cases/Layer
HI:	8 Layers/Pallet
Case Dimensions:	23.375"L x 15.75"W x 10.625"H
Cases Per Pallet:	40 Cases
Case Weight:	24 lbs
Pallets Per Truck:	30
UPC:	660708703216



Scan QR code to view Big Grip® Bucket video



Scan QR code to view Big Grip® Refill video

# Z700

**Uses:** Ideal for heavy-duty and messy fluid applications

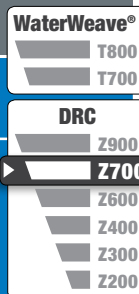

Compare to WYPALL\*\* X70 Wipers

**Z700 Wipers are up to 25% stronger than Kimberly-Clark's Wypall\*\* X70 in the weakest strength direction (Cross Direction Tensile)**

- Works like cloth and is a low lint wiper
- Z700 Wipers are made with 25% recycled cellulose fibers

Click to view product online

Click to view product online

Heavy-duty and messy fluid, allows single sheet dispensing



### Z700 Interfold Wipers

Product Number:	7025701
Sheet Size:	8.5" x 16.5"
Quantity Per Box:	100 Sheets
Quantity Per Case:	8 Boxes/800 Sheets
Color:	Blue Print
TI:	10 Cases/Layer
HI:	4 Layers/Pallet
Case Dimensions:	18.5"L x 9.82"W x 20.89"H
Cases Per Pallet:	40 Cases
Case Weight:	16 lbs
Pallets Per Truck:	30
UPC:	660708702578

Heavy-duty and messy fluid, fits wall or floor dispensers



### Z700 Jumbo Roll Wipers

Product Number:	70357
Sheet Size:	12.5" x 12"
Quantity Per Roll:	870 Sheets
Quantity Per Case:	1 Roll/870 Sheets
Color:	Blue Print
TI:	9 Cases/Layer
HI:	7 Layers/Pallet
Case Dimensions:	14.275"L x 14.275"W x 13.375"H
Cases Per Pallet:	63 Cases
Case Weight:	16 lbs
Pallets Per Truck:	30
UPC:	660708703575

Compatible with wall mount Jumbo Roll Dispenser Product #: 99914



Click to view product online

Compatible with floor stand Jumbo Roll Dispenser Product #: 99911



Click to view product online

Made in the U.S.A.

Covered under US & Foreign patents (US Nos. 7,578,414, US 7,992,745, US D504,794, US D522,780; CA Nos. CA 2570993, CA 107904, CA 109083; EU Nos. EM 2140280001, EM 2140280002, EM 267349; and MX Nos. MX 19947, MX 20114, MX 285598) & patent applications pending (EU No. EP 0576066.0)

Covered under US & Foreign patents (US No. D529,400; CA No. CA 2652761; and EU No. EP 2013126)

\*\*Wypall is a registered trademark of Kimberly-Clark Worldwide Inc.

## DRC Wipers

# Z900

**Uses:** Ideal for heavy-duty wiping applications that require a very absorbent wiper

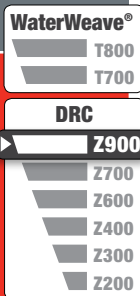

Compare to WYPALL\*\* X90 Wipers

### Absorbs up to 400% more than most rental cloth rags

- Ideal for heavy-duty wiping applications
- Soft on hands and face, extremely absorbent and won't fall apart when wet
- Z900 works like cloth with very low lint
- Z900 is made with 15% recycled fibers

**Made in the U.S.A.**



### Did You Know?

In 2011, Gradient released a study titled, "Evaluation of Potential Exposure to Metals in Laundered Shop Towels," that found that the laundered shop towels they tested contained 7 heavy metals that exceeded health-based toxicity limits: molybdenum, lead, copper, cobalt, cadmium, beryllium and antimony.



**Sellers Jumbo Roll Wall dispensers come ready to quickly, conveniently and securely mount.**

**See Wiper Cross Reference Chart on Pages 93-96**

[Click to view product online](#)

Keep towels clean and dry until needed, up to 400% more absorbent than rental rags



### Z900 BIG GRIP® Bucket Wipers

Product Number:	70140
Sheet Size:	10" x 12"
Quantity Per Bucket:	140 Sheets
Quantity Per Case:	2 Buckets/280 Sheets
Color:	Red Print
TI:	10 Cases/Layer
HI:	8 Layers/Pallet
Case Dimensions:	17.5" L x 9" W x 10.75" H
Cases Per Pallet:	80 Cases
Case Weight:	7 lbs
Pallets Per Truck:	30
UPC:	660708701403



Scan QR code to view Big Grip® Bucket video

Includes Mounting Bracket

[Click to view product online](#)

Heavy-duty, up to 400% more absorbent than rental rags, standalone or refill



### Z900 BIG GRIP® Refill Wipers

Product Number:	70150
Sheet Size:	10" x 12"
Quantity Per Roll:	140 Sheets
Quantity Per Case:	6 Refills/840 Sheets
Color:	Red Print
TI:	5 Cases/Layer
HI:	8 Layers/Pallet
Case Dimensions:	23.375" L x 15.75" W x 10.625" H
Cases Per Pallet:	40 Cases
Case Weight:	18 lbs
Pallets Per Truck:	30
UPC:	660708701502



Scan QR code to view Big Grip® Refill video

[Click to view product online](#)

Heavy-duty, up to 400% more absorbent than rental rags, fits on wall or floor stand dispensers



### Z900 Jumbo Roll Wipers

Product Number:	70310
Sheet Size:	12.5" x 12"
Quantity Per Roll:	475 Sheets
Quantity Per Case:	1 Roll
Color:	Red Print
TI:	9 Cases/Layer
HI:	7 Layers/Pallet
Case Dimensions:	14.275" L x 14.275" W x 13.375" H
Cases Per Pallet:	63 Cases
Case Weight:	14 lbs
Pallets Per Truck:	26
UPC:	660708703100

Compatible with wall mount Jumbo Roll Dispenser  
Product #: 99914



[Click to view product online](#)

Compatible with floor stand Jumbo Roll Dispenser  
Product #: 99911



[Click to view product online](#)

Covered under US & Foreign patents (US Nos. 7,578,414, US 7,992,745, US D504,794, US D522,780; CA Nos. CA 2570993, CA 107904, CA 109083; EU Nos. EM 2140280001, EM 2140280002, EM 267349; and MX Nos. MX 19947, MX 20114, MX 285598) & patent applications pending (EU No. EP 05760660.0)

Covered under US & Foreign patents (US No. D529,400; CA No. CA 2652761; and EU No. EP 2013126)

\*\*Wypall is a registered trademark of Kimberly-Clark Worldwide Inc.

# Laundered Rental Rags Vs. Disposable Shop Towels

**How clean are they when you receive them?**

**Laundered Rental Rags:** Metal shavings, oils and hazardous chemicals can be present on 'clean' laundered rental shop towels presenting both possible hazards to health and the possibility of machinery getting snagged.

**Disposable Shop Rags:** Clean out of the box every time, can be used multiple times before discarding, easy to dispose of.

**Are there any hidden charges?**

**Laundered Rental Rags:** As many as 6 additional charges: damage fee, energy charge, delivery charge, replacement fee, environmental/fuel surcharge fee.

**Disposable Shop Rags:** No hidden cost with disposable shop towels.

**How absorbent are they?**

**Laundered Rental Rags:** The absorbency, strength, and size of the laundered shop towel can diminish the more it is laundered.

**Disposable Shop Rags:** Shop towels can absorb up to 400% more than one standard 13"x13" laundered shop towel.

**What are the standard sizes?**

**Laundered Rental Rags:** The standard 13"x13" size of the shop towel can diminish to 12"x12" the more it is laundered.

**Disposable Shop Rags:** Shop towels are available in a wide variety of sizes and dispensing options depending upon your needs.

# Solvent Resistant WATER WEAVE Series®

## Stronger than Strong

**Compare to WYPALL\* X70 & X80 wipers!  
Strong Enough for Your Toughest Jobs!**

Sellars Solvent Resistant WaterWeave® is not only the latest addition to our growing TOOLBOX® family of Wipers, it's the strongest. WaterWeave® is strong enough to take on your toughest jobs. These wipers can be used both wet and dry. And not only are they extremely strong, they're low lint and latex free. Compare WaterWeave® to WYPALL\* X70 & X80 wipers.

### Take on Tough Solvents

These wipers come in two grades, T700 & T800, and both are ideal for heavy duty jobs that include solvents like Isopropyl Alcohol, Denatured Alcohol, MEK (Methyl Ethyl Ketone), Acetone, Toluene, Xylene and Mineral Spirits.

### WaterWeave® : How It Works

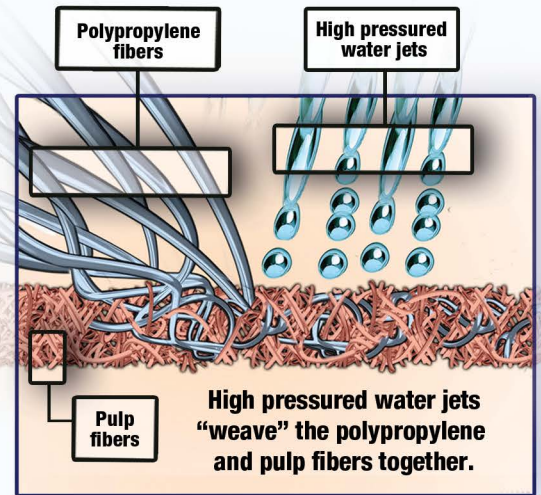

#### WaterWeave®

- ✓ heavy-duty wiping
- ✓ tougher
- ✓ solvent resistance
- ✓ lower lint

#### DRC

- ✓ general purpose wiping
- ✓ softer
- ✓ more absorbent
- ✓ more economical

## Disposable Shop Towels vs. Laundered Rental Rags



### Guess what's on your 'clean' rental rag?

Gradient Corporation studies have found contaminants on supposedly clean laundered rental rags that include **lead, toluene, xylene, zinc and other heavy metals known to cause cancer or kill aquatic life.**

Residual oils and chemicals can also be present that can cause skin rashes. Residual metal shavings can be present that can injure faces and hands. A big part of the problem is that rental rags used with hazardous chemicals and waiting to be laundered are supposed to be separated into their own bags away from other used rental rags. This does not always happen and the result is that all of the rags are washed together and exposed to rags used for hazardous chemicals.

### WaterWeave® Wipers vs. Laundered Rental Rags



Rental rags can have residual oils and chemicals that can reduce absorption and cause streaks and smears. Loose thread and lint can get caught in machinery and snag. Silicone residue can inhibit adhesion of parts and interfere with electrical connections.

On the other hand, **Sellars Solvent Resistant WaterWeave® Wipers** can last thru several days of heavy use, have low lint and are more absorbent than rental rags.

### Oral Exposure to Metals in Shop Towels Via Hand Contact

Metal on Laundered Shop Towel



Metal on Hand



Metal Ingested



### Determining the real costs of rental rags

So you're paying a set usage fee per towel? It doesn't usually end there. You can also have **environmental charges and replacement charges.**

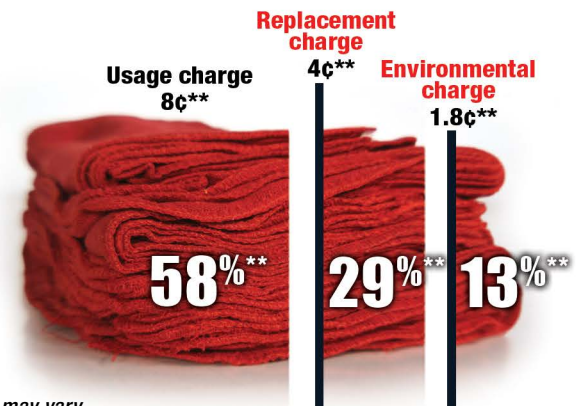

\*\*Sample cost only, actual costs may vary

WaterWeave®

# T700

**Uses:** Ideal use in wiping applications using solvents, rough surfaces or needing low lint

WaterWeave®  
T800  
T700

**DRC**

- Z900
- Z700
- Z600
- Z400
- Z300
- Z200

Compare to WYPALL\* X70

- Ideal for use in wiping applications using solvents, rough surfaces or needing low lint
- WaterWeave® is made using high pressure water jets that “weave” polypropylene and cellulose fibers together

[Click to view product online](#)

Perfect for stacking out on a workbench or countertop



### 7700 WaterWeave® Job-Size ¼ Fold Wipers

Product Number:	78100
Sheet Size:	12.5" x 13"
Qty. Per Bundle:	38 Sheets
Quantity Per Case:	16 Bundles/608 Sheets
Color:	White
TI:	7 Cases/Layer
HI:	13 Layers/Pallet
Case Dimensions:	20.5"L x 13.57"W x 6.95"H
Cases Per Pallet:	91 Cases
Case Weight:	11 lbs
Pallets Per Truck:	30
UPC:	660708781009

[Click to view product online](#)

Packaged in a portable dispenser box that allows for single sheet dispensing



### 7700 WaterWeave® Interfold Wipers

Product Number:	78200
Sheet Size:	9.5" x 16.5"
Quantity Per Box:	100 Sheets
Quantity Per Case:	8 Boxes/800 Sheets
Color:	White
TI:	10 Cases/Layer
HI:	5 Layers/Pallet
Case Dimensions:	20.375"L x 9.25"W x 16.375"H
Cases Per Pallet:	50 Cases
Case Weight:	14 lbs
Pallets Per Truck:	30
UPC:	660708782006

[Click to view product online](#)

Large quantity of sheets allow for less time spent replacing rolls



### 7700 WaterWeave® Jumbo Roll Wipers

Product Number:	78300
Sheet Size:	12.5" x 13"
Quantity Per Roll:	870 Sheets
Quantity Per Case:	1 Roll/870 Sheets
Color:	White
TI:	9 Cases/Layer
HI:	7 Layers/Pallet
Case Dimensions:	13.57"L x 13.57"W x 13.265"H
Cases Per Pallet:	63 Cases
Case Weight:	14 lbs
Pallets Per Truck:	30
UPC:	660708783003

Compatible with wall mount Jumbo Roll Dispenser Product #: 99914



[Click to view product online](#)

Compatible with floor stand Jumbo Roll Dispenser Product #: 99911



[Click to view product online](#)

WaterWeave®

# T700

**Uses:** Ideal use in wiping applications using solvents, rough surfaces or needing low lint

WaterWeave®  
T800  
T700

**DRC**

- Z900
- Z700
- Z600
- Z400
- Z300
- Z200

Compare to WYPALL\* X70

- Ideal for use in wiping applications using solvents, rough surfaces or needing low lint
- WaterWeave® is made using high pressure water jets that “weave” polypropylene and cellulose fibers together
- Blue Color helps hid grease and grime better than white towels allowing for longer use before being discarded

[Click to view product online](#)

Perfect for stacking out on a workbench or countertop



### 7700 WaterWeave® Job-Size ¼ Fold Wipers

Product Number:	78150
Sheet Size:	12.5" x 13"
Qty. Per Bundle:	38 Sheets
Quantity Per Case:	16 Bundles/608 Sheets
Color:	Blue
TI:	7 Cases/Layer
HI:	13 Layers/Pallet
Case Dimensions:	20.5"L x 13.57"W x 6.95"H
Cases Per Pallet:	91 Cases
Case Weight:	11 lbs
Pallets Per Truck:	30
UPC:	660708781504

[Click to view product online](#)

Packaged in a portable dispenser box that allows for single sheet dispensing



### 7700 WaterWeave® Interfold Wipers

Product Number:	78250
Sheet Size:	9.5" x 16.5"
Quantity Per Box:	100 Sheets
Quantity Per Case:	8 Boxes/800 Sheets
Color:	Blue
TI:	10 Cases/Layer
HI:	5 Layers/Pallet
Case Dimensions:	20.375"L x 9.25"W x 16.375"H
Cases Per Pallet:	50 Cases
Case Weight:	14 lbs
Pallets Per Truck:	30
UPC:	660708782501

[Click to view product online](#)

Large quantity of sheets allow for less time spent replacing rolls



### 7700 WaterWeave® Jumbo Roll Wipers

Product Number:	78350
Sheet Size:	12.5" x 13"
Quantity Per Roll:	870 Sheets
Quantity Per Case:	1 Roll/870 Sheets
Color:	Blue
TI:	9 Cases/Layer
HI:	7 Layers/Pallet
Case Dimensions:	13.57"L x 13.57"W x 13.265"H
Cases Per Pallet:	63 Cases
Case Weight:	14 lbs
Pallets Per Truck:	30
UPC:	660708783508

Compatible with wall mount Jumbo Roll Dispenser Product #: 99914



[Click to view product online](#)

Compatible with floor stand Jumbo Roll Dispenser Product #: 99911



[Click to view product online](#)

# T800

**WaterWeave®**

T800

T700

**DRC**

- Z900
- Z700
- Z600
- Z400
- Z300
- Z200

**Uses:** Ideal use in wiping applications using solvents, rough surfaces or needing low lint

**Compare to WYPALL\* X80**

- Ideal for use in wiping applications using solvents, rough surfaces or needing low lint
- WaterWeave® is made using high pressure water jets that “weave” polypropylene and cellulose fibers together

**▶ Scan QR Code to view Sellars Double-Take® Video!**



[Click to view product online](#)

Perfect for stacking out on a workbench or countertop



**T800 WaterWeave® Job-Size 1/4 Fold Wipers**

Product Number:	88160
Sheet Size:	12.5" x 13"
Qty. Per Bundle:	30 Sheets
Quantity Per Case:	16 Bundles/480 Sheets
Color:	Red
TI:	7 Cases/Layer
HI:	13 Layers/Pallet
Case Dimensions:	20.5"L x 13.57"W x 6.95"H
Cases Per Pallet:	91 Cases
Case Weight:	13 lbs
Pallets Per Truck:	30
UPC:	660708881600

[Click to view product online](#)

Large capacity dispenser box allows you to grab either 1 or 2 sheets at time



**T800 WaterWeave® Double-Take® Wipers**

Product Number:	88260
Sheet Size:	9.5" x 16.5"
Quantity Per Box:	140 Sheets
Quantity Per Case:	2 Boxes/280 Sheets
Color:	Red
TI:	8 Cases/Layer
HI:	10 Layers/Pallet
Case Dimensions:	19.5"L x 10.7"W x 8.9"H
Cases Per Pallet:	80 Cases
Case Weight:	8 lbs
Pallets Per Truck:	30
UPC:	660708882607

[Click to view product online](#)

Large quantity of sheets allow for less time spent replacing rolls



**T800 WaterWeave® Jumbo Roll Wipers**

Product Number:	88360
Sheet Size:	12.5" x 13"
Quantity Per Roll:	475 Sheets
Quantity Per Case:	1 Roll/475 Sheets
Color:	Red
TI:	9 Cases/Layer
HI:	7 Layers/Pallet
Case Dimensions:	13.57"L x 13.57"W x 13.265"H
Cases Per Pallet:	63 Cases
Case Weight:	13 lbs
Pallets Per Truck:	30
UPC:	660708883604

Compatible with wall mount Jumbo Roll Dispenser Product #: 99914



[Click to view product online](#)

Compatible with floor stand Jumbo Roll Dispenser Product #: 99911



[Click to view product online](#)

# T800

**WaterWeave®**

T800

T700

**DRC**

- Z900
- Z700
- Z600
- Z400
- Z300
- Z200

**Uses:** Ideal use in wiping applications using solvents, rough surfaces or needing low lint

**Compare to WYPALL\* X80**

- Ideal for use in wiping applications using solvents, rough surfaces or needing low lint
- WaterWeave® is made using high pressure water jets that “weave” polypropylene and cellulose fibers together
- Blue color helps hid grease and grime better than white towels allowing for longer use before being discarded

[Click to view product online](#)

Perfect for stacking out on a workbench or countertop



**T800 WaterWeave® Job-Size 1/4 Fold Wipers**

Product Number:	88150
Sheet Size:	12.5" x 13"
Qty. Per Bundle:	30 Sheets
Quantity Per Case:	16 Bundles/480 Sheets
Color:	Blue
TI:	7 Cases/Layer
HI:	13 Layers/Pallet
Case Dimensions:	20.5"L x 13.57"W x 6.95"H
Cases Per Pallet:	91 Cases
Case Weight:	13 lbs
Pallets Per Truck:	30
UPC:	660708881503

[Click to view product online](#)

Large capacity dispenser box allows you to grab either 1 or 2 sheets at time



**T800 WaterWeave® Double-Take® Wipers**

Product Number:	88250
Sheet Size:	9.5" x 16.5"
Quantity Per Box:	140 Sheets
Quantity Per Case:	2 Boxes/280 Sheets
Color:	Blue
TI:	8 Cases/Layer
HI:	10 Layers/Pallet
Case Dimensions:	19.5"L x 10.7"W x 8.9"H
Cases Per Pallet:	80 Cases
Case Weight:	8 lbs
Pallets Per Truck:	30
UPC:	660708882508

[Click to view product online](#)

Large quantity of sheets allow for less time spent replacing rolls



**T800 WaterWeave® Jumbo Roll Wipers**

Product Number:	88350
Sheet Size:	12.5" x 13"
Quantity Per Roll:	475 Sheets
Quantity Per Case:	1 Roll/475 Sheets
Color:	Blue
TI:	9 Cases/Layer
HI:	7 Layers/Pallet
Case Dimensions:	13.57"L x 13.57"W x 13.265"H
Cases Per Pallet:	63 Cases
Case Weight:	13 lbs
Pallets Per Truck:	30
UPC:	660708883505

Compatible with wall mount Jumbo Roll Dispenser Product #: 99914



[Click to view product online](#)

Compatible with floor stand Jumbo Roll Dispenser Product #: 99911



[Click to view product online](#)

## Sellars has added a few twists on an old favorite!

- Superior quality control: pieces in poor condition are removed
- Rags are cut to wiper size with zippers and buttons removed
- Bricks and boxes contain rags of varying sizes, type and composition within each fabric family
- Less expensive than rental rags or paper wipers

**KNIT/POLO, MULTICOLOR**

[Click to view product online](#)



**5 Lb. BRICK RECLAIMED RAGS**

Product Number:	99301
Quantity Per Case:	5 lbs. Bricks/Case
Weight per box:	28 lbs.
Case Dimensions:	13.3"L x 11.2"W x 19.2"H
Cases per pallet:	48
Pallets per truck:	26

**KNIT/POLO, MULTICOLOR**

[Click to view product online](#)



**10 Lb. BRICK RECLAIMED RAGS**

Product Number:	99311
Quantity Per Case:	5 10lbs. Bricks/Case
Weight per box:	52 lbs.
Case Dimensions:	16.5"L x 11.8"W x 21.4"H
Cases per pallet:	40
Pallets per truck:	22



**Reclaimed Knit/Polo multi-colored wiper cloths**

- Contains recycled knit material from t-shirts, polo shirts or similar knit apparel
- Often preferred for water, grease and oil
- Rags are packaged in a compressed bag to reduce footprint for easier shipping and handling
- All-purpose soft and durable wiping cloth, high absorbency
- Economical solution for general industrial, shop and auto

**KNIT/POLO, MULTICOLOR**

[Click to view product online](#)



**25 Lb. RECLAIMED RAGS**

Product Number:	99205
Weight per box:	25 lbs. (gross)
Case Dimensions:	20"L x 14"W x 15"H
Cases per pallet:	35
Pallets per truck:	30

**KNIT/POLO, MULTICOLOR**

[Click to view product online](#)



**50 Lb. RECLAIMED RAGS**

Product Number:	99206
Weight per box:	50 lbs. (gross)
Case Dimensions:	24"L x 20"W x 18"H
Cases per pallet:	16
Pallets per truck:	30



**Reclaimed Knit/Polo multi-colored wiper cloths**

- Contains recycled knit material from t-shirts, polo shirts or similar knit apparel
- Often preferred for water, grease and oil
- Ideal for vehicle/fleet maintenance, asphalt road construction, grease and oil applications, roofing and painting
- All-purpose soft and durable wiping cloth, high absorbency
- Economical solution for general industrial, shop and auto

**KNIT/POLO, WHITE**

[Click to view product online](#)



**5 Lb. BRICK RECLAIMED RAGS**

Product Number:	99302
Quantity Per Case:	5 lbs. Bricks/Case
Weight per box:	28 lbs.
Case Dimensions:	13.3"L x 11.2"W x 19.2"H
Cases per pallet:	48
Pallets per truck:	26

**KNIT/POLO, WHITE**

[Click to view product online](#)



**10 Lb. BRICK RECLAIMED RAGS**

Product Number:	99312
Quantity Per Case:	5 10lbs. Bricks/Case
Weight per box:	52 lbs.
Case Dimensions:	16.5"L x 11.8"W x 21.4"H
Cases per pallet:	40
Pallets per truck:	22



**Reclaimed Knit/Polo white wiper cloths**

- Contains recycled knit material from t-shirts, polo shirts or similar knit apparel
- Often preferred for water, grease and oil
- Rags are packaged in a compressed bag to reduce footprint for easier shipping and handling
- All-purpose soft and durable wiping cloth, high absorbency
- Economical solution for general industrial, shop and auto
- Note: Some printed t-shirts may be included**

**KNIT/POLO, WHITE**

[Click to view product online](#)



**25 Lb. RECLAIMED RAGS**

Product Number:	99215
Weight per box:	25 lbs. (gross)
Case Dimensions:	20"L x 14"W x 15"H
Cases per pallet:	35
Pallets per truck:	30

**KNIT/POLO, WHITE**

[Click to view product online](#)



**50 Lb. RECLAIMED RAGS**

Product Number:	99216
Weight per box:	50 lbs. (gross)
Case Dimensions:	24"L x 20"W x 18"H
Cases per pallet:	16
Pallets per truck:	30



**Reclaimed Knit/Polo white wiper cloths**

- Contains recycled knit material from t-shirts, polo shirts or similar knit apparel
- Often preferred for water, grease and oil
- Ideal for vehicle/fleet maintenance, asphalt road construction, grease and oil applications, roofing and painting
- All-purpose soft and durable wiping cloth, high absorbency
- Economical solution for general industrial, shop and auto
- Note: Some printed t-shirts may be included**

## Wiping Products Reclaimed Rags

**Uses:** Economical, tough and versatile wiping rags

[Click to view product online](#)

### FLEECE, MULTICOLOR



#### 25 Lb. RECLAIMED RAGS

Product Number:	99201
Weight per box:	25 lbs. (gross)
Case Dimensions:	20"L x 14"W x 15"H
Cases per pallet:	35
Pallets per truck:	30



#### Reclaimed Fleece multi-colored wiping cloths

- Contains recycled material from sweatshirts, sweatpants or similar fleece apparel
- Economical for uses with grease, oil, dirt, cement and grime
- Ideal for auto shops, chemical plants, heavy equipment, industrial plants, janitorial, machine shops and oil fields
- Often preferred for heavy duty and general shop and maintenance applications including larger jobs
- Sweatshirt rags tend to have a smooth jersey texture on one side with a fluffier 'downy' style texture on the reverse; material is soft

[Click to view product online](#)

### FLEECE, MULTICOLOR



#### 50 Lb. RECLAIMED RAGS

Product Number:	99202
Weight per box:	50 lbs. (gross)
Case Dimensions:	24"L x 20"W x 18"H
Cases per pallet:	16
Pallets per truck:	30

[Click to view product online](#)

### TURKISH TOWEL, MULTICOLOR



#### 25 Lb. RECLAIMED RAGS

Product Number:	99213
Weight per box:	25 lbs. (gross)
Case Dimensions:	20"L x 14"W x 15"H
Cases per pallet:	35
Pallets per truck:	30

[Click to view product online](#)

### TURKISH TOWEL, MULTICOLOR



#### 50 Lb. RECLAIMED RAGS

Product Number:	99214
Weight per box:	50 lbs. (gross)
Case Dimensions:	24"L x 20"W x 18"H
Cases per pallet:	16
Pallets per truck:	30



#### Reclaimed Turkish Towel multi-colored wiping cloths

- Highly absorbent wiping cloth
- Ideal for oil industry, janitorial supply, garage, household, roofing, plumbing, painting, and staining

[Click to view product online](#)

### FLEECE, WHITE



#### 25 Lb. RECLAIMED RAGS

Product Number:	99203
Weight per box:	25 lbs. (gross)
Case Dimensions:	20"L x 14"W x 15"H
Cases per pallet:	35
Pallets per truck:	30



#### Reclaimed Fleece white wiping cloths

- Contains recycled material from white sweatshirts, sweatpants or similar fleece apparel
- Being white, they're great for avoiding any bleeding from the color in the wiping cloth
- Economical for uses with staining, painting, grease, oil, dirt, cement and grime
- Often preferred for heavy duty and general shop applications including larger jobs
- Sweatshirt rags tend to have a smooth jersey texture on one side with a fluffier 'downy' style texture on the reverse; material is soft

[Click to view product online](#)

### FLEECE, WHITE



#### 50 Lb. RECLAIMED RAGS

Product Number:	99204
Weight per box:	50 lbs. (gross)
Case Dimensions:	24"L x 20"W x 18"H
Cases per pallet:	16
Pallets per truck:	30

[Click to view product online](#)

### TURKISH TOWEL, WHITE



#### 25 Lb. RECLAIMED RAGS

Product Number:	99211
Weight per box:	25 lbs. (gross)
Case Dimensions:	20"L x 14"W x 15"H
Cases per pallet:	35
Pallets per truck:	30

[Click to view product online](#)

### TURKISH TOWEL, WHITE



#### 50 Lb. RECLAIMED RAGS

Product Number:	99212
Weight per box:	50 lbs. (gross)
Case Dimensions:	24"L x 20"W x 18"H
Cases per pallet:	16
Pallets per truck:	30



#### Reclaimed Turkish Towel white wiping cloths

- Highly absorbent wiping cloth
- Ideal for oil industry, janitorial supply, garage, household, roofing, plumbing, painting, and staining
- White is effective in preventing the bleeding of colors





[Click to view product online](#)

**FLANNEL, MULTICOLOR**



**25 Lb. RECLAIMED RAGS**

Product Number:	99207
Weight per box:	25 lbs. (gross)
Case Dimensions:	20"L x 14"W x 15"H
Cases per pallet:	35
Pallets per truck:	30

[Click to view product online](#)

**FLANNEL, MULTICOLOR**



**50 Lb. RECLAIMED RAGS**

Product Number:	99208
Weight per box:	50 lbs. (gross)
Case Dimensions:	24"L x 20"W x 18"H
Cases per pallet:	16
Pallets per truck:	30

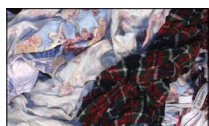

**Reclaimed Flannel multi-colored wiping cloths**

- Contains recycled flannel material from pajamas, shirts, sheets or similar flannel apparel
- Often preferred for heavy duty industrial, shop and auto applications
- Economical solution for polishing automotive finishes, metals, and delicate surfaces, also ideal for lubricant clean up
- All-purpose thick, soft (non-abrasive) woven fabric rag; very absorbent
- Light weight: you receive more pieces per weight than with heavier weight rags

[Click to view product online](#)

**PURE WHITE**



**25 Lb. RECLAIMED RAGS**

Product Number:	99209
Weight per box:	25 lbs. (gross)
Case Dimensions:	20"L x 14"W x 15"H
Cases per pallet:	35
Pallets per truck:	30

[Click to view product online](#)

**PURE WHITE**



**50 Lb. RECLAIMED RAGS**

Product Number:	99210
Weight per box:	50 lbs. (gross)
Case Dimensions:	24"L x 20"W x 18"H
Cases per pallet:	16
Pallets per truck:	30



**Reclaimed Pure White wiping cloths**

- Contains recycled material from cotton (various %'s) dress shirts, pants or similar thin apparel
- All purpose wiping cloth
- Ideal for painting, furniture or wood staining
- Will not bleed when using solvents/harsh chemicals
- Note: Not white knit t-shirt material**



**Convenient 'Punch-out' allows for easy dispensing of rags**



**All-new, never been used before cotton-blend t-shirt material!**

Sellars New Rags are made from all-new, never been used before factory mill ends of cotton-blend T-shirt material. They are soft, durable and highly absorbent; perfect for all of your wiping applications. Superior quality control means more usable, high-quality rags in every package. Launderable and reusable, they offer an economical solution for general industrial, shop and auto.

[Click to view product online](#)

**COTTON-BLEND, MULTICOLOR**



**5 Lb. BAG OF NEW RAGS**

Product Number:	99305
Quantity per case:	5 5lbs. bags/case
Case Weight:	26 lbs
Case Dimensions:	22"L x 10"W x 12.5"H
Cases per pallet:	56
Pallets per truck:	30

[Click to view product online](#)

**COTTON-BLEND, WHITE**



**4 Lb. BAG OF NEW RAGS**

Product Number:	99315
Quantity per case:	5 4lbs. bags/case
Case Weight:	21 lbs
Case Dimensions:	21"L x 10"W x 12.5"H
Cases per pallet:	56
Pallets per truck:	30

- New cotton-blend T-shirt material is soft, durable, highly absorbent, low-lint and cut to wiper size.
- Ideal for all-purpose general wiping, vehicle/fleet maintenance, construction, grease and oil applications and more
- Bag with resealable zipper and handle allows for easy carrying and dispensing while keeping rags clean and dry
- New cotton-blend T-shirt material is soft, durable, highly absorbent, low-lint and cut to wiper size.
- Ideal for all-purpose general wiping, staining, polishing and more
- Bag with resealable zipper and handle allows for easy carrying and dispensing while keeping rags clean and dry

# Sellers Spill Control Selection Tools

We understand that selecting the right sorbent for your needs can seem way too complicated but don't worry because we have developed a number of tools to help you including our state-of-the-art online **PowerMatch®** Competitive Cross Reference Tool.

We have also included tools in this catalog such as the sorbent selection guide (below), a sorbent usage guide (page 44) and detailed cross reference guides (pages 81-92) as well as comprehensive product information throughout the catalog.

## Using Our Product Pages

Each product chart has basic product packaging and shipping information, absorbency data and incinerator information to help you more fully evaluate that product.

*In the upper left corner of each product category heading, there is a convenient product and usage overview to help you quickly find the product you need.*



## Our Sorbent Family



Our general purpose recycled cellulose and oil only cotton sorbents are made with a combination meltblown-spunbond coverstock as well as a version without coverstock at all.



Our original general purpose recycled cellulose and oil only cotton sorbents are made with a spunbond coverstock.

## Meltblown

Our universal, oil only and HAZMAT sorbents are made with 100% polypropylene.

## The Code of Federal Regulations(CFR)

The Code of Federal Regulations (CFR) is the codification of the general and permanent rules published in the Federal Register by the departments and agencies of the Federal Government. It is updated annually and it is divided into 50 titles that represent broad areas subject to Federal regulation. There are 4 titles that TOOLBOX® spill control products help you comply (see page 45 for details):

29 CFR- OSHA  
(Occupational Health & Safety)

33 CFR- USCG  
(United States Coast Guard)

40 CFR- EPA  
(Environmental Protection Agency)

49 CFR- DOT  
(Department of Transportation)

## Sorbent Selection Guide

FAMILY	APPLICATION				COLOR	
	General Purpose	Universal	Oil Only	Hazmat	Gray	White
	DuraSoak® General Purpose Heavy Duty	■			■	
	DuraSoak® General Purpose Medium Duty	■			■	
	DuraSoak® General Purpose Light Duty	■			■	
	DuraSoak® General Purpose Econo Duty	■				
	DuraSoak® Oil Only Heavy Duty			■		■
	DuraSoak® Oil Only Medium Duty			■		■
	DuraSoak® Oil Only Light Duty			■		■
	DuraSoak® Oil Only Econo Duty			■		■
	EverSoak® General Purpose Heavy Duty	■			■	
	EverSoak® General Purpose Medium Duty	■			■	
	EverSoak® General Purpose Light Duty	■			■	
	Universal Meltblown		■		■	
	Oil Only Meltblown			■		■
	Hazmat Meltblown				■	

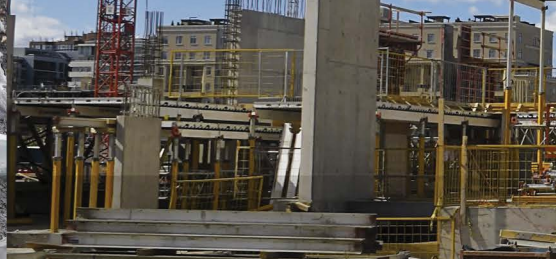

# Terminology

**Sorbent**  
A material used to soak up leaks, drips or spills.

**Universal**  
A sorbent material, usually gray in color, which is designed to soak up oil, water and most chemicals. Typically, these are meltblown sorbents which are used indoors in many different MRO applications.

**General Purpose**  
A sorbent material, usually gray in color, which is designed to soak up oil and water but not aggressive acids or caustics. Typically, these are cellulose based sorbents which are used indoors in many different MRO applications.

**Hazmat**  
A sorbent material which is designed to soak up many different types of hazardous chemicals. They are usually yellow in color to denote the hazardous liquids they can soak up and make sure they are disposed of properly. Typically used in specialty applications such as soaking up battery acid.

**Oil Only**  
A sorbent material, usually white in color, which is designed to soak up oil but not water. Typically used in outdoor environments such as spills on open water.

**Coverstock**  
Typically a nonwoven fiber that is added to the outer layers of a sorbent to help increase the durability and strength of the product.

## Did You Know?

The word **Sorbent** is used instead of **Absorbents** because meltblown polypropylene actually adsorbs.

		COVERSTOCK					TYPE		
Yellow	Blue	Two-Sided Spunbond	Single-Sided Spunbond	Two-Sided Meltblown Spunbond	Single-Sided Meltblown Spunbond	None	Recycled Cellulose	Cotton	Polypropylene
				■			■		
				■			■		
	■				■	■	■		
				■				■	
				■				■	
					■			■	
		■					■		
		■					■		
			■				■		
						■			■
						■			■
■						■			■

# Sorbent Usage Guide

The key to cleaning up any spill is picking the right tool for the job. Below are some common spill control situations and the best solutions for those spills. Simply answer yes or no to questions in descending order till you find the Sellars Sorbent that fits.

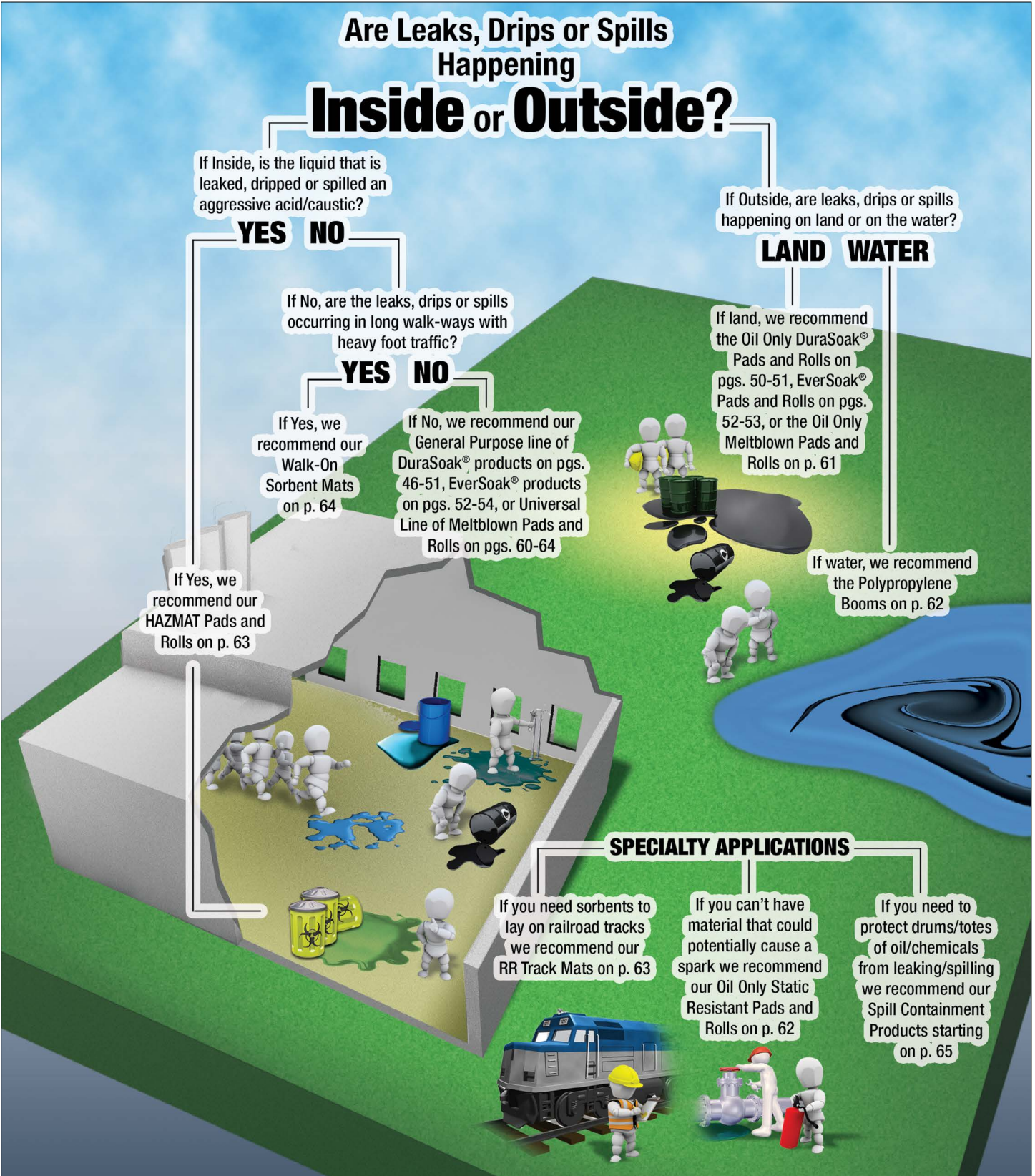

## Looking for Products that Help You Comply with the Code of Federal Regulations?



### 29 CFR – OSHA (Occupational Health & Safety Administration)

EverSoak® and Durasoak® Sorbent Pads & Rolls (see pages 46-54), OverPacks & Spill Kits help you comply (see pages 55-59 and 69-70)

29 CFR 1910.22(a)(2)

Summary: Floors in your workplace should be "maintained in a clean and, so far as possible, a dry condition."

29 CFR 1910.107(b)(3)

Summary: Combustible floors in a spray booth or work area "shall be covered with noncombustible material to facilitate the safe cleaning and removal of residues."

29 CFR 1910.107(g)(2)

Summary: OSHA requires spraying areas to be "kept as free from the accumulation of deposits of combustible residues as practical."

29 CFR 1910.120(j)(1)

Summary: Commonly known as HAZWOPER, requires DOT containers and proper absorbents be kept available and used wherever spills, leaks or ruptures may occur.

29 CFR 1910.1450(e)

Summary: OSHA requires containment and cleanup materials for spills in laboratories to reduce occupational exposure to hazardous chemicals.

### 40 CFR – EPA (Environmental Protection Agency)



EverSoak® Spill Kits (see pages 55-59), Berms & Drain Covers (see pages 67-69) and Spill Pallets (see pages 67; 70-71)

40 CFR 112.7(c)(1)

Summary: Facilities must have "appropriate containment and/or diversionary structures to prevent discharge oil from reaching a navigable water course."

40 CFR 122.26

Summary: Facilities must have a detailed plan in place to prevent illegal discharge of pollutants into waterways.

40 CFR 263.30(a)

Summary: Requires immediate action, such as diking discharge area, by transporter if hazardous waste is accidentally discharged during transportation.

40 CFR 263.31

Summary: A transporter must clean up any hazardous waste discharges that occur during transportation.

40 CFR 264.175

Summary: A hazardous waste container must not sit in its own spill, and it must be able to hold 10% of total volume of liquid or 100% of largest container, whichever is greater.

### 49 CFR – DOT (Department of Transportation)



EverSoak® OverPacks (see pages 69-70) help you comply

49 CFR 173.3(c)(1)

Summary: If a container of hazardous waste is damaged or leaking, it can be placed in a compatible salvage drum that meets UN criteria for shipping by air, highway, rail or water.

49 CFR 173.12(b)

Summary: A lab packing container must be "a UN 1A2 or UN 1B2 metal drum, a UN 1D plywood drum, a UN 1G fiber drum or a UN 1H2 plastic drum tested and marked for the Packing Group III performance level."

49 CFR 173.12(b)(2)(iv)

Summary: When lab packing, "inner packagings... must be surrounded by a chemically compatible absorbent material in sufficient quantity to absorb the total liquid contents."

### 33 CFR – USCG (United States Coast Guard)



Polypropylene Sorbent Booms (see page 62) help you comply

33 CFR 154.1047(c)(2)

Summary: Concerning navigation and navigable waters, a facility which handles, stores or transports Group V petroleum oils must identify response plan resources such as containment booms or other methods.

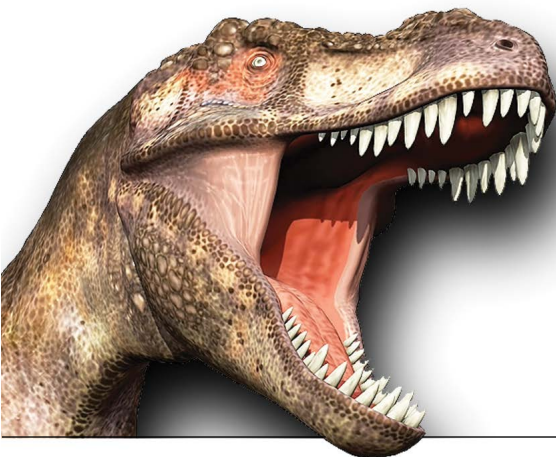

**SELLARS**  
Check out our online 3D movie  
**JURASSIC PAD**  
and see absorbents as you've  
never seen them before!

3D Glasses are required  
to view 3D video version



Free 3D Glasses  
while supplies last,  
go to [sellarscompany.com](http://sellarscompany.com)  
to get your free pair!

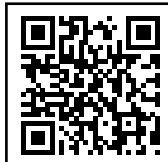

View Video in 3D!

Scan QR code at left to see video  
or visit [sellarscompany.com](http://sellarscompany.com)

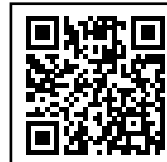

View Video in 2D!

No Glasses Needed!

# TOOL BOX BRAND

## DuraSoak Series



## General Purpose Absorbents



Scan QR code to view 2-D DuraSoak® Jurassic video

**UNIQUE & EXCLUSIVE WAREHOUSE-FRIENDLY PACKAGING!**

### More Absorption, Real Price Stability and Greater Product Consistency

Sellers General Purpose TOOLBOX® DuraSoak® pads not only provide more absorbency (see charts on individual product pages) than other popular competitive meltblown sorbents, they're made with recycled fibers (see chart) to create greater price stability. And with our recycled fibers being made from our internal excess shop towel material, DuraSoak® provides amazing product consistency.



**DuraSoak General Purpose pads and rolls are Class A fire retardant when pad/roll is dry**

U.S. Patent No. 8,118,177.

**Durable meltblown spunbond coverstock**

#### Familiar Reliability

We have added a layer of meltblown polypropylene to our recycled absorbent core to create a sorbent that looks and acts similar to meltblown polypropylene sorbents

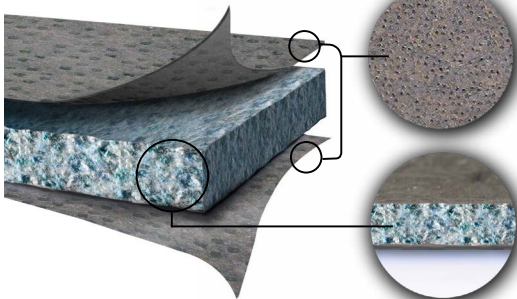

#### 4 Different Grades. Each Made With Recycled Fibers.

General Purpose Grade	Amount of Recycled Fiber
Heavy-Duty	65%
Medium-Duty	60%
Light-Duty	65%
Econo-Duty	75%

**Absorbent core made with Q-CEL® Technology**

#### More Absorbent

Our absorbent core is thicker and has greater "absorption pockets"

#### Price Stability

Major raw material source comes from internally generated recycled cellulose which creates a more price stable product vs. meltblown polypropylene sorbents

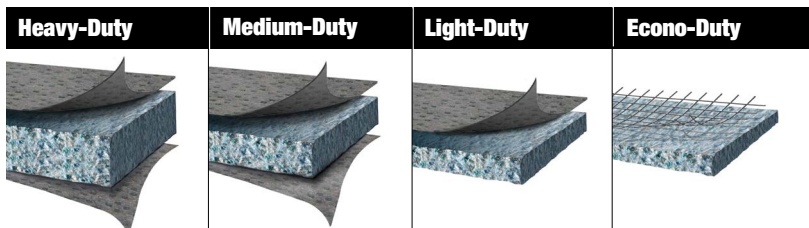

#### 4 Grades of Durasoak®

General Purpose Absorbents	ABSORBENCY	DURABILITY
DuraSoak® General Purpose Heavy-Duty	■■■■■■■	■■■■■■■
DuraSoak® General Purpose Medium-Duty	■■■■■	■■■■■■■
DuraSoak® General Purpose Light-Duty	■■■	■■■■
DuraSoak® General Purpose Econo-Duty	■■■	■■

### How we use our consistent DRC Wiper waste to create consistent recycled sorbents!



Unlike other sorbent manufacturers, we also manufacture shop towels (which are designed to absorb many of the same liquids). This allows us to use the excess material from the production process as a major raw material source which helps create greater consistency and better quality.

Other recycled sorbent manufacturers are forced to purchase waste streams on the open market creating a very inconsistent raw material in both performance and price.

#### What's Inside:

DuraSoak® General Purpose Sorbents start with excess material from our popular shop towels

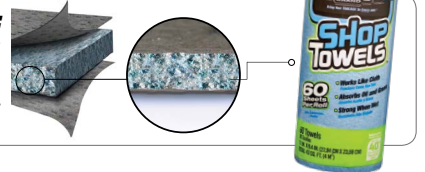

### DuraSoak® Competitive Comparison

#### Compare DuraSoak® General Purpose Absorbent Pads Vs. SPC® Meltblown MRO100 Pads

**DuraSoak® General Purpose Heavy Duty Pads** vs. **SPC® Universal Heavy Weight Meltblown Pads (MRO100)**

Both DuraSoak and the competition's pads were immersed in beakers of equal amounts of transmission fluid.

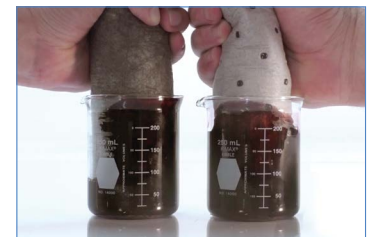

Note the meltblown pad has absorbed less and is dripping.

Note the DuraSoak pad has absorbed much more transmission fluid.

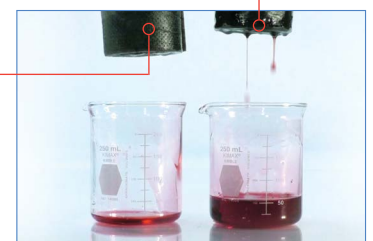

Watch the Video! Scan QR code at left to view online

## DuraSoak® General Purpose – Heavy-Duty Absorbents

**Uses:** Absorbs both oil and water as well as grease, transmission fluid, hydraulic fluid, diesel fuel, coolants and many other fluids

### General Purpose – Heavy-Duty

Made with 65% recycled fibers

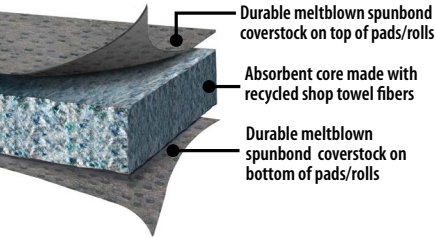

**Per Pad Comparison**  
Twice as absorbent as SPC\*\*\* MRO100 & over 85% more absorbent than New Pig\*\* MAT203

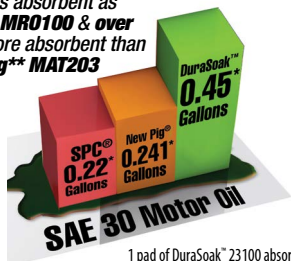

1 pad of DuraSoak® 23100 absorbs 0.45\* gallons of SAE 30 motor oil vs. 1 pad of the SPC\*\*\* MRO100 adsorbs 0.22\* gallons of SAE 30 motor oil and 1 pad of New Pig\*\* MAT203 which adsorbs .241 gallons of SAE motor oil

Click to view product online

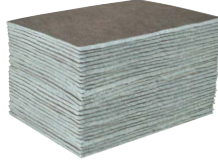

#### DuraSoak® Heavy-Duty Absorbent Pads

Product Number:	23100
Pad Size:	15" x 19"
Quantity Per Case:	50/box
Color:	Gray
Cases Per Pallet:	30 cases
TI:	6 cases/layer
HI:	5 layers/pallet
Case Dimensions:	20"L x 16"W x 18.25"H
Case Weight:	13 lbs
Pallets Per Truck:	30
UPC:	660708231009

Absorbs up to 23.5 gallons of oil per bale\*

**Incinerator Info:** \* per ASTM F726-06  
Ash content is 0.75% per ASTM  
13,380 BTU/lb per ASTM D240

- More absorbent and a more cost effective alternative than the leading competitor's meltblown absorbent pads/rolls

Click to view product online



#### DuraSoak® Heavy-Duty Absorbent Roll

Product Number:	23150
Roll Size:	28.5" x 75'
Quantity Per Case:	1/box
Color:	Gray
Cases Per Pallet:	12 cases
TI:	4 cases/layer
HI:	3 layers/pallet
Case Dimensions:	21.875"L x 19.875"W x 29.25"H
Case Weight:	21 lbs
Pallets Per Truck:	30
UPC:	660708231504

Absorbs up to 42.3 gallons of oil per roll\*

**Incinerator Info:** \* per ASTM F726-06  
Ash content is 0.75% per ASTM  
13,380 BTU/lb per ASTM D240

- DuraSoak® Heavy-Duty Absorbent Rolls are perforated every 19" across and down the center of the length of the roll

Click to view product online



#### DuraSoak® Heavy-Duty Absorbent Split Rolls

Product Number:	23160
Roll Size:	14.25" x 75'
Quantity Per Case:	2/box
Color:	Gray
Cases Per Pallet:	12 cases
TI:	4 cases/layer
HI:	3 layers/pallet
Case Dimensions:	21.875"L x 19.875"W x 29.25"H
Case Weight:	21 lbs
Pallets Per Truck:	30
UPC:	660708231603

Absorbs up to 21.2 gallons of oil per roll\*

**Incinerator Info:** \* per ASTM F726-06  
Ash content is 0.75% per ASTM  
13,380 BTU/lb per ASTM D240

- DuraSoak® Heavy-Duty Absorbent Split Rolls are perforated every 19" across but not down the center of the length of the rolls

## DuraSoak® General Purpose – Medium-Duty Absorbents

**Uses:** Absorbs both oil and water as well as grease, transmission fluid, hydraulic fluid, diesel fuel, coolants and many other fluids

### General Purpose – Medium-Duty

Made with 60% recycled fibers

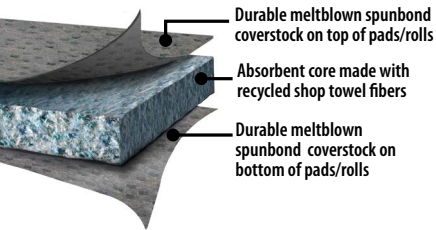

**Per Pad Comparison**  
Over 25% more absorbent than New Pig\*\* MAT203 & over 35% more absorbent than SPC\*\*\* MRO100

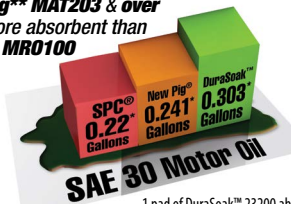

1 pad of DuraSoak® 23200 absorbs 0.303\* gallons of SAE 30 motor oil vs. 1 pad of New Pig\*\* MAT203 which adsorbs 0.241\* gallons of SAE 30 motor oil and 1 pad of SPC\*\*\* MRO100 which adsorbs 22 gallons of SAE motor oil

Click to view product online



#### DuraSoak® Medium-Duty Absorbent Pads

Product Number:	23200
Pad Size:	15" x 19"
Quantity Per Case:	100/box
Color:	Gray
Cases Per Pallet:	24 cases
TI:	6 cases/layer
HI:	4 layers/pallet
Case Dimensions:	20"L x 16"W x 23"H
Case Weight:	16 lbs
Pallets Per Truck:	30
UPC:	660708232006

Absorbs up to 30.3 gallons of oil per bale\*

**Incinerator Info:** \* per ASTM F726-06  
Ash content is 0.63% per ASTM  
10,580 BTU/lb per ASTM D240

- CAUTION:** Not intended for use with aggressive acids or caustics. Dispose of all absorbent materials in accordance with local, state and federal regulations.

Click to view product online



#### DuraSoak® Medium-Duty Absorbent Roll

Product Number:	23250
Roll Size:	28.5" x 125'
Quantity Per Case:	1/box
Color:	Gray
Cases Per Pallet:	12 cases
TI:	4 cases/layer
HI:	3 layers/pallet
Case Dimensions:	19.75"L x 19.75"W x 29.5"H
Case Weight:	23 lbs
Pallets Per Truck:	30
UPC:	660708232501

Absorbs up to 45.5 gallons of oil per roll\*

**Incinerator Info:** \* per ASTM F726-06  
Ash content is 0.63% per ASTM  
10,580 BTU/lb per ASTM D240

- DuraSoak® Medium-Duty Absorbent Rolls are perforated every 19" across and down the center of the length of the roll

Click to view product online



#### DuraSoak® Medium-Duty Absorbent Split Rolls

Product Number:	23260
Roll Size:	14.25" x 125'
Quantity Per Case:	2/box
Color:	Gray
Cases Per Pallet:	12 cases
TI:	4 cases/layer
HI:	3 layers/pallet
Case Dimensions:	19.75"L x 19.75"W x 29.5"H
Case Weight:	23 lbs
Pallets Per Truck:	30
UPC:	660708232600

Absorbs up to 22.7 gallons of oil per roll\*

**Incinerator Info:** \* per ASTM F726-06  
Ash content is 0.63% per ASTM  
10,580 BTU/lb per ASTM D240

- DuraSoak® Medium-Duty Absorbent Split Rolls are perforated every 19" across but not down the center of the length of the rolls

See Sorbent Cross Reference Chart on Pages 81-92

Made in the U.S.A.

\*absorbency results were independently tested by SF Analytical Laboratories using ASTM method F726-06 using SAE 30 motor oil  
\*\*\*SPC is a registered trademark of Brady Worldwide, Inc. \*\*Pig is a registered trademark of New Pendulum Corp.

## DuraSoak® General Purpose – Light-Duty Absorbents

**Uses:** Absorbs both oil and water as well as grease, transmission fluid, hydraulic fluid, diesel fuel, coolants and many other fluids

## General Purpose – Light-Duty

Made with 65% recycled fibers

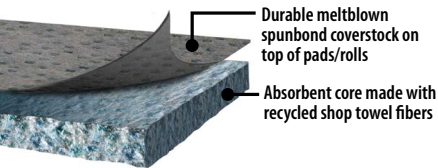

**Per Pad Comparison**  
More absorbent than New Pig\*\* MAT412



One pad of 23300 absorbs 0.201\* gallons of SAE 30 motor oil vs. 1 pad of New Pig\*\* MAT412 which absorbs 0.1848\* gallons of SAE 30 motor oil

[Click to view product online](#)

### DuraSoak® Light-Duty Absorbent Pads

Product Number:	23300
Pad Size:	15" x 19"
Quantity Per Case:	100/box
Color:	Gray
Cases Per Pallet:	30 cases
TI:	6 cases/layer
HI:	5 layers/pallet
Case Dimensions:	20"L x 16"W x 18.25"H
Case Weight:	12 lbs
Pallets Per Truck:	30
UPC:	660708233003

Absorbs up to 20.1 gallons of oil per bale\*

**Incinerator Info:** \* per ASTM F726-06  
Ash content is 0.69% per ASTM 9,770 BTU/lb per ASTM D240

□ More absorbent and a more cost effective alternative than the leading competitor's meltblown absorbent pads/rolls

[Click to view product online](#)

### DuraSoak® Light-Duty Absorbent Roll

Product Number:	23350
Roll Size:	28.5" x 150'
Quantity Per Case:	1/box
Color:	Gray
Cases Per Pallet:	12 cases
TI:	4 cases/layer
HI:	3 layers/pallet
Case Dimensions:	21.875"L x 19.875"W x 29.25"H
Case Weight:	21 lbs
Pallets Per Truck:	30
UPC:	660708233508

Absorbs up to 36.2 gallons of oil per roll\*

**Incinerator Info:** \* per ASTM F726-06  
Ash content is 0.69% per ASTM 9,770 BTU/lb per ASTM D240

□ DuraSoak® Light-Duty Absorbent Rolls are perforated every 19" across and down the center of the length of the roll

[Click to view product online](#)

### DuraSoak® Light-Duty Absorbent Split Rolls

Product Number:	23360
Roll Size:	14.25" x 150'
Quantity Per Case:	2/box
Color:	Gray
Cases Per Pallet:	12 cases
TI:	4 cases/layer
HI:	3 layers/pallet
Case Dimensions:	21.875"L x 19.875"W x 29.25"H
Case Weight:	21 lbs
Pallets Per Truck:	30
UPC:	660708233607

Absorbs up to 18.1 gallons of oil per roll\*

**Incinerator Info:** \* per ASTM F726-06  
Ash content is 0.69% per ASTM 9,770 BTU/lb per ASTM D240

□ DuraSoak® Light-Duty Absorbent Split Rolls are perforated every 19" across but not down the center of the length of the rolls

## DuraSoak® General Purpose – Econo-Duty Absorbents

**Uses:** Absorbs both oil and water as well as grease, transmission fluid, hydraulic fluid, diesel fuel, coolants and many other fluids

## General Purpose – Econo-Duty

Made with 75% recycled fibers

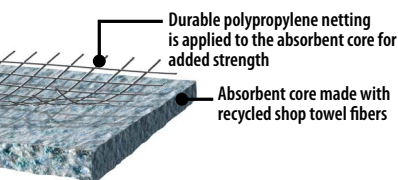

**Per Pad Comparison**  
More absorbent than New Pig\*\* MAT412 & SPC\*\*\* MRO300



One pad of DuraSoak™ 23200 absorbs 0.214\* gallons of SAE 30 motor oil vs. 1 pad of New Pig\*\* MAT412 which absorbs 0.1848\* gallons of SAE 30 motor oil and 1 pad of SPC\*\*\* MRO300 which absorbs 0.205\* gallons of SAE 30 motor oil

[Click to view product online](#)

### DuraSoak® Econo-Duty Absorbent Pads

Product Number:	23400
Pad Size:	15" x 19"
Quantity Per Case:	100/box
Color:	Blue
Cases Per Pallet:	30 cases
TI:	6 cases/layer
HI:	5 layers/pallet
Case Dimensions:	20"L x 16"W x 18.25"H
Case Weight:	12 lbs
Pallets Per Truck:	30
UPC:	660708234000

Absorbs up to 21.4 gallons of oil per bale\*

**Incinerator Info:** \* per ASTM F726-06  
Ash content is 1.75% per ASTM 5,240 BTU/lb per ASTM D240

□ Made with 25% Post-Consumer and 50% Pre-Consumer for a total of 75% recycled cellulose fibers

[Click to view product online](#)

### DuraSoak® Econo-Duty Absorbent Roll

Product Number:	23450
Roll Size:	28.5" x 150'
Quantity Per Case:	1/box
Color:	Blue
Cases Per Pallet:	12 cases
TI:	4 cases/layer
HI:	3 layers/pallet
Case Dimensions:	21.875"L x 19.875"W x 29.25"H
Case Weight:	21 lbs
Pallets Per Truck:	30
UPC:	660708234505

Absorbs up to 38.5 gallons of oil per roll\*

**Incinerator Info:** \* per ASTM F726-06  
Ash content is 1.75% per ASTM 5,240 BTU/lb per ASTM D240

□ DuraSoak® Econo-Duty Absorbent Rolls are perforated every 19" across and down the center of the length of the roll

[Click to view product online](#)

### DuraSoak® Econo-Duty Absorbent Split Rolls

Product Number:	23460
Roll Size:	14.25" x 150'
Quantity Per Case:	2/box
Color:	Blue
Cases Per Pallet:	12 cases
TI:	4 cases/layer
HI:	3 layers/pallet
Case Dimensions:	21.875"L x 19.875"W x 29.25"H
Case Weight:	21 lbs
Pallets Per Truck:	30
UPC:	660708234604

Absorbs up to 19.3 gallons of oil per roll\*

**Incinerator Info:** \* per ASTM F726-06  
Ash content is 1.75% per ASTM 5,240 BTU/lb per ASTM D240

□ DuraSoak® Econo-Duty Absorbent Split Rolls are perforated every 19" across but not down the center of the length of the rolls



Made in the U.S.A.

\*absorbency results were independently tested by SF Analytical Laboratories using ASTM method F726-06 using SAE 30 motor oil

\*\*Pig is a registered trademark of New Pendulum Corp.

See Sorbent Cross Reference Chart on Pages 81-92



# TOOLBOX BRAND

## DuraSoak Series



- Home
- Log-In
- Email

## Oil Only Absorbents

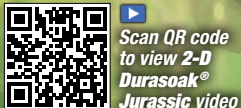

**UNIQUE & EXCLUSIVE WAREHOUSE-FRIENDLY PACKAGING!**

### Finally; Cotton Absorbents that meet or beat market expectations.

Sellars uses cotton, grown in the USA, to produce the Oil Only TOOLBOX® DuraSoak® products. Cotton sorbents actually are excellent oil only sorbents. However, there are significant raw material and manufacturing differences of cotton sorbents in the market today that affects the performance (see article at lower right). Sellars cotton sorbents are a proven performer and were used extensively in the Deep Water Horizon Oil Spill in the Gulf of Mexico in 2010.

**Durable meltblown spunbond coverstock**

#### Familiar Reliability

We have added a layer of meltblown polypropylene to our cotton absorbent core to create a sorbent that looks and acts similar to meltblown polypropylene sorbents

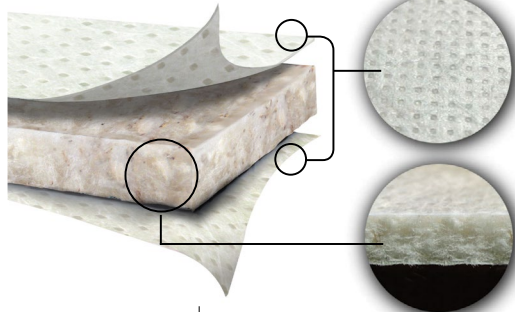

**4 Different Grades. Each Made With Cotton.**

Oil Only Grade	Amount of Cotton
Heavy-Duty	60%
Medium-Duty	50%
Light-Duty	65%
Econo-Duty	85%

**Absorbent core made with Q-CEL® Technology**

#### More Absorbent

Cotton absorbent core made with Q-CEL® Technology

#### Price Stability

Sellars uses natural cotton which isn't tied to volatile oil prices



We have developed a proprietary manufacturing process to use natural cotton. We actually use a raw material from the by-product of the ginning process. That's why DuraSoak® Oil Only sorbent products are more natural and tend to be more consistent than those of competitors who get their raw material from inconsistent cotton waste streams.

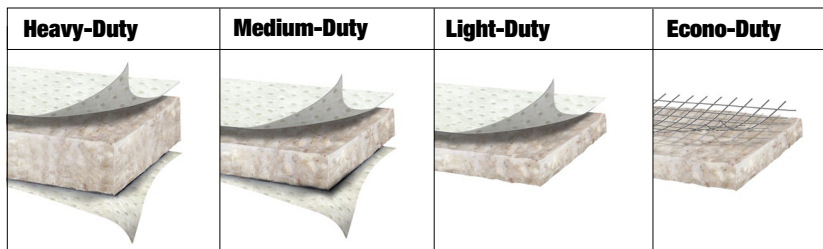

#### 4 Grades of Durasoak®

Oil Only Absorbents	ABSORBENCY	DURABILITY
DuraSoak® Oil Only Heavy-Duty	■■■■■■■	■■■■■■■
DuraSoak® Oil Only Medium-Duty	■■■■■	■■■■■■■
DuraSoak® Oil Only Light-Duty	■■■■■	■■■■■
DuraSoak® Oil Only Econo-Duty	■■■■■■■	■■

The Seal of Cotton and cotton enhanced™ are trademarks of Cotton Incorporated

### The Sellars Difference: Cotton from the fields, not from textile/industrial waste

DuraSoak® is made with all natural cotton grown in the USA



Cotton from the fields has natural oils that help repel water but absorbs oil based liquids so there are no chemicals that need to be applied to the fibers to make them hydrophobic. However, textile/industrial cotton waste no longer has the natural oils on the fibers and requires a special treatment applied to the fibers to make them hydrophobic.

We have developed a proprietary manufacturing process to use natural cotton. We actually use a raw material from the by-product of the ginning process. That's why DuraSoak® Oil Only sorbent products are more natural and tend to be more consistent than those of competitors who get their raw material from inconsistent cotton waste streams.

### DuraSoak® Competitive Comparison

#### Compare DuraSoak® Oil Only Absorbent Pads vs. SPC® Oil Only Meltblown Pads

DuraSoak® Oil Only Heavy-Duty Pads

SPC® Oil Only Heavy Weight OP100 Meltblown Pads



6" squares cut from both DuraSoak and the competition's pads were immersed in trays with equal amounts of water containing transmission fluid. (Duration 1:40 minutes)

After the pads are removed, you can plainly see that the DuraSoak pad has absorbed much more transmission fluid. The water in the DuraSoak tray is nearly clear while the Meltblown pad's tray still has the prominent reddish hue of transmission fluid.



**Watch the Video!**  
Scan QR code at left to view online

\*SPC is a registered trademark of Brady Worldwide, Inc.

Absorbents DuraSoak® Oil Only

## DuraSoak® Oil Only – Heavy-Duty Absorbents

**Uses:** Absorbs oil, perfect for spill response, and also outdoor MRO (Maintenance, Repair & Operations) applications as they soak up hydrocarbon based spills but not water

## Oil Only – Heavy-Duty

Made with 60% cotton

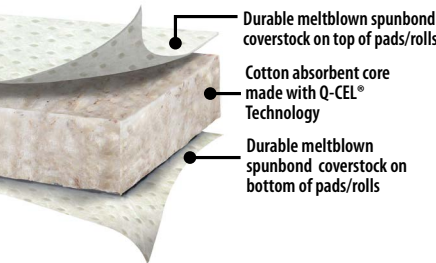

Durable meltblown spunbond coverstock on top of pads/rolls

Cotton absorbent core made with Q-CEL® Technology

Durable meltblown spunbond coverstock on bottom of pads/rolls

**Per Pad Comparison**  
More absorbent than New Pig\*\* MAT403

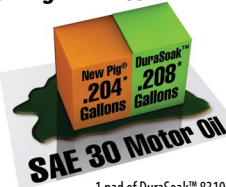

1 pad of DuraSoak™ 83100 absorbs .208\* gallons of SAE 30 motor oil vs. 1 pad of New Pig\*\* MAT403 which adsorbs .204\* gallons of SAE 30 motor oil

Click to view product online



### DuraSoak® Oil Only Heavy-Duty Absorbent Pads

Product Number:	83100
Pad Size:	15" x 19"
Quantity Per Case:	100/bag & box
Color:	White
Cases Per Pallet:	30 cases
TI:	6 cases/layer
HI:	5 layers/pallet
Case Dimensions:	20" L x 16" W x 18" H
Case Weight:	12 lbs
Pallets Per Truck:	30
UPC:	660708831003

Absorbs up to 20.8 gallons of oil per bale\*

**Incinerator Info:** \* per ASTM F726-06  
Ash content is 1.75% per ASTM D240  
10,970 BTU/lb per ASTM D5468

**CAUTION:** Not intended for use with aggressive acids or caustics. Dispose of all absorbent materials in accordance with local, state and federal regulations.

Click to view product online



### DuraSoak® Oil Only Heavy-Duty Absorbent Roll

Product Number:	83150
Roll Size:	28.5" x 125'
Quantity Per Case:	1/bag & box
Color:	White
Cases Per Pallet:	12 cases
TI:	4 cases/layer
HI:	3 layers/pallet
Case Dimensions:	17.375" L x 17.375" W x 29.25" H
Case Weight:	17 lbs
Pallets Per Truck:	30
UPC:	660708831506

Absorbs up to 31.2 gallons of oil per roll\*

**Incinerator Info:** \* per ASTM F726-06  
Ash content is 1.75% per ASTM D240  
10,970 BTU/lb per ASTM D5468

□ DuraSoak® Oil Only Heavy-Duty Absorbent Rolls are perforated every 19" across as well as down the center of the length of the roll

Click to view product online



### DuraSoak® Oil Only Heavy-Duty Absorbent Split Rolls

Product Number:	83160
Roll Size:	14.25" x 125'
Quantity Per Case:	2/bag & box
Color:	White
Cases Per Pallet:	12 cases
TI:	4 cases/layer
HI:	3 layers/pallet
Case Dimensions:	17.375" L x 17.375" W x 29.25" H
Case Weight:	17 lbs
Pallets Per Truck:	30
UPC:	660708831605

Absorbs up to 15.6 gallons of oil per roll\*

**Incinerator Info:** \* per ASTM F726-06  
Ash content is 1.75% per ASTM D240  
10,970 BTU/lb per ASTM D5468

□ DuraSoak® Oil Only Heavy-Duty Absorbent Split Rolls are perforated every 19" across but not down the center of the length of the rolls

## DuraSoak® Oil Only – Medium-Duty Absorbents

**Uses:** Absorbs oil, perfect for spill response, and also outdoor MRO (Maintenance, Repair & Operations) applications as they soak up hydrocarbon based spills but not water

## Oil Only – Medium-Duty

Made with 50% cotton

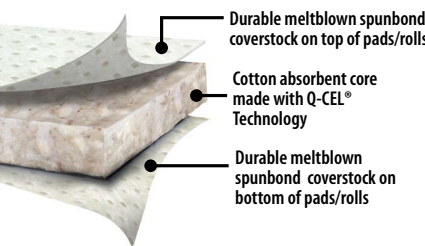

Durable meltblown spunbond coverstock on top of pads/rolls

Cotton absorbent core made with Q-CEL® Technology

Durable meltblown spunbond coverstock on bottom of pads/rolls

**Per Pad Comparison**  
As absorbent than New Pig\*\* MAT455



1 pad of DuraSoak™ 83200 absorbs .164\* gallons of SAE 30 motor oil vs. 1 pad of New Pig\*\* MAT455 which adsorbs .164\* gallons of SAE 30 motor oil

Click to view product online



### DuraSoak® Oil Only Medium-Duty Absorbent Pads

Product Number:	83200
Pad Size:	15" x 19"
Quantity Per Case:	100/bag & box
Color:	White
Cases Per Pallet:	36 cases
TI:	6 cases/layer
HI:	6 cases/pallet
Case Dimensions:	20" L x 16" W x 15" H
Case Weight:	12 lbs
Pallets Per Truck:	30
UPC:	660708832008

Absorbs up to 16.4 gallons of oil per bale\*

**Incinerator Info:** \* per ASTM F726-06  
Ash content is 1.33% per ASTM D482  
12,140 BTU/lb per ASTM D5468

□ Made from a renewable resource grown in the U.S.A.

Click to view product online



### DuraSoak® Oil Only Medium-Duty Absorbent Roll

Product Number:	83250
Roll Size:	28.5" x 150'
Quantity Per Case:	1/bag & box
Color:	White
Cases Per Pallet:	12 cases
TI:	4 cases/layer
HI:	3 layers/pallet
Case Dimensions:	17.375" L x 17.375" W x 29.25" H
Case Weight:	16 lbs
Pallets Per Truck:	30
UPC:	660708832503

Absorbs up to 29.5 gallons of oil per roll\*

**Incinerator Info:** \* per ASTM F726-06  
Ash content is 1.33% per ASTM D482  
12,140 BTU/lb per ASTM D5468

□ DuraSoak® Oil Only Medium-Duty Absorbent Rolls are perforated every 19" across as well as down the center of the length of the roll

Click to view product online



### DuraSoak® Oil Only Medium-Duty Absorbent Split Rolls

Product Number:	83260
Roll Size:	14.25" x 150'
Quantity Per Case:	2/bag & box
Color:	White
Cases Per Pallet:	12 cases
TI:	4 cases/layer
HI:	3 layers/pallet
Case Dimensions:	17.375" L x 17.375" W x 29.25" H
Case Weight:	16 lbs
Pallets Per Truck:	30
UPC:	660708832602

Absorbs up to 14.8 gallons of oil per roll\*

**Incinerator Info:** \* per ASTM F726-06  
Ash content is 1.33% per ASTM D482  
12,140 BTU/lb per ASTM D5468

□ DuraSoak® Oil Only Medium-Duty Absorbent Split Rolls are perforated every 19" across but not down the center of the length of the rolls



The Seal of Cotton and cotton enhanced™ are trademarks of Cotton Incorporated



Made in the U.S.A.

\*absorbency results were independently tested using ASTM method F726-06 using SAE 30 motor oil

\*\*Pig is a registered trademark of New Pendulum Corp.

## DuraSoak® Oil Only – Light-Duty Absorbents

**Uses:** Absorbs oil, perfect for spill response, and also outdoor MRO (Maintenance, Repair & Operations) applications as they soak up hydrocarbon based spills but not water

## Oil Only – Light-Duty

Made with 65% cotton

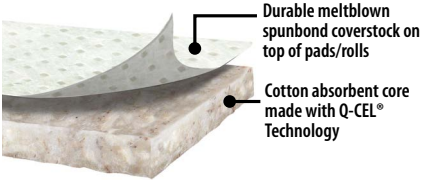

**Per Pad Comparison**  
More absorbent than New Pig\*\* MAT423



1 pad of DuraSoak™ 83300 absorbs 18\* gallons of SAE 30 motor oil vs. 1 pad of New Pig\*\* MAT423 which adsorbs .116\* gallons of SAE 30 motor oil

## DuraSoak® Oil Only – Econo-Duty Absorbents

**Uses:** Absorbs oil, perfect for spill response, and also outdoor MRO (Maintenance, Repair & Operations) applications as they soak up hydrocarbon based spills but not water

## Oil Only – Econo-Duty

Made with 85% cotton

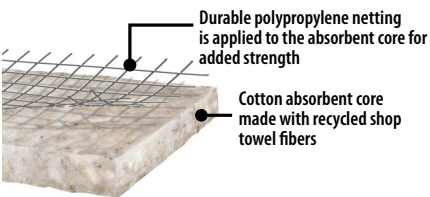

**Per Pad Comparison**  
More absorbent than New Pig\*\* MAT423

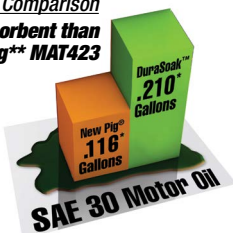

1 pad of DuraSoak™ 83400 absorbs .21\* gallons of SAE 30 motor oil vs. 1 pad of New Pig\*\* MAT423 which adsorbs .116\* gallons of SAE 30 motor oil

See Sorbent Cross Reference Chart on Pages 81-92



Click to view product online

### DuraSoak® Oil Only Light-Duty Absorbent Pads

Product Number:	83300
Pad Size:	15" x 19"
Quantity Per Case:	100/bag & box
Color:	White
Cases Per Pallet:	30 cases
TI:	6 cases/layer
HI:	5 layers/pallet
Case Dimensions:	20"L x 16"W x 16.5"H
Case Weight:	8 lbs
Pallets Per Truck:	30
UPC:	660708833005

Absorbs up to 18 gallons of oil per bale\*

\* per ASTM F726-06

#### Incinerator Info:

Ash content is 1.72% per ASTM D240  
12,440 BTU/lb per ASTM D5468

**CAUTION:** Not intended for use with aggressive acids or caustics. Dispose of all absorbent materials in accordance with local, state and federal regulations.



Click to view product online

### DuraSoak® Oil Only Light-Duty Absorbent Roll

Product Number:	83350
Roll Size:	28.5" x 150'
Quantity Per Case:	1/bag & box
Color:	White
Cases Per Pallet:	12 cases
TI:	4 cases/layer
HI:	3 layers/pallet
Case Dimensions:	17.375"L x 17.375"W x 29.25"H
Case Weight:	13 lbs
Pallets Per Truck:	30
UPC:	660708833500

Absorbs up to 32.4 gallons of oil per roll\*

\* per ASTM F726-06

#### Incinerator Info:

Ash content is 1.72% per ASTM D240  
12,440 BTU/lb per ASTM D5468

□ DuraSoak® Light-Duty Oil Only Rolls are perforated every 19" across as well as down the center of the length of the roll



Click to view product online

### DuraSoak® Oil Only Light-Duty Absorbent Split Rolls

Product Number:	83360
Roll Size:	14.25" x 150'
Quantity Per Case:	2/bag & box
Color:	White
Cases Per Pallet:	12 cases
TI:	4 cases/layer
HI:	3 layers/pallet
Case Dimensions:	17.375"L x 17.375"W x 29.25"H
Case Weight:	13 lbs
Pallets Per Truck:	30
UPC:	660708833609

Absorbs up to 16.2 gallons of oil per roll\*

\* per ASTM F726-06

#### Incinerator Info:

Ash content is 1.72% per ASTM D240  
12,440 BTU/lb per ASTM D5468

□ DuraSoak® Light-Duty Oil Only Split Rolls are perforated every 19" across but not down the center of the length of the rolls



Click to view product online

### DuraSoak® Oil Only Econo-Duty Absorbent Pads

Product Number:	83400
Pad Size:	15" x 19"
Quantity Per Case:	100/bag & box
Color:	White
Cases Per Pallet:	30 cases
TI:	6 cases/layer
HI:	5 layers/pallet
Case Dimensions:	20"L x 16"W x 18.5"H
Case Weight:	8 lbs
Pallets Per Truck:	30
UPC:	660708834002

Absorbs up to 20.8 gallons of oil per bale\*

\* per ASTM F726-06

#### Incinerator Info:

Ash content is 2.17% per ASTM D482  
8,705 BTU/lb per ASTM D5468

□ Made from a renewable resource grown in the U.S.A.



The Seal of Cotton and cotton enhanced™ are trademarks of Cotton Incorporated



Made in the U.S.A.



Click to view product online

### DuraSoak® Oil Only Econo-Duty Absorbent Roll

Product Number:	83450
Roll Size:	28.5" x 150'
Quantity Per Case:	1/bag & box
Color:	White
Cases Per Pallet:	12 cases
TI:	4 cases/layer
HI:	3 layers/pallet
Case Dimensions:	18.875"L x 18.875"W x 29.25"H
Case Weight:	13 lbs
Pallets Per Truck:	30
UPC:	660708834507

Absorbs up to 37.4 gallons of oil per roll\*

\* per ASTM F726-06

#### Incinerator Info:

Ash content is 2.17% per ASTM D482  
8,705 BTU/lb per ASTM D5468

□ DuraSoak® Light-Duty Oil Only Rolls are perforated every 19" across as well as down the center of the length of the roll.



Click to view product online

### DuraSoak® Oil Only Econo-Duty Absorbent Split Rolls

Product Number:	83460
Roll Size:	14.25" x 150'
Quantity Per Case:	2/bag & box
Color:	White
Cases Per Pallet:	12 cases
TI:	4 cases/layer
HI:	3 layers/pallet
Case Dimensions:	18.875"L x 18.875"W x 29.25"H
Case Weight:	13 lbs
Pallets Per Truck:	30
UPC:	660708834606

Absorbs up to 18.7 gallons of oil per roll\*

\* per ASTM F726-06

#### Incinerator Info:

Ash content is 2.17% per ASTM D482  
8,705 BTU/lb per ASTM D5468

□ DuraSoak® Light-Duty Oil Only Split Rolls are perforated every 19" across but not down the center of the length of the rolls.

\*absorbency results were independently tested using ASTM method F726-06 using SAE 30 motor oil

\*\*Pig is a registered trademark of New Pendulum Corp.

**EverSoak® General Purpose—  
Heavy & Medium Duty Absorbents**

**Uses:** Absorbs both oil and water as well as grease, transmission fluid, hydraulic fluid, diesel fuel, coolants and many other fluids



**General Purpose —  
Heavy-Duty**

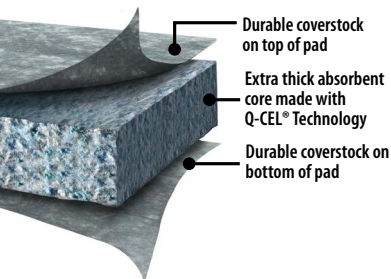

- Made with 70% recycled fibers
- Class A fire retardant when pad/roll is dry (lab tested per ASTM E84)



**EverSoak® Heavy-Duty Absorbent Pads**

Product Number:	22851
Pad Size:	15" x 19"
Quantity Per Case:	50/box
Color:	Gray
Cases Per Pallet:	30 cases
TI:	6 cases/layer
HI:	5 layers/pallet
Case Dimensions:	20"L x 16"W x 18.25"H
Case Weight:	13 lbs
Pallets Per Truck:	30
UPC:	660708228511

Absorbs up to 23.5 gallons of oil per bale\*

**Incinerator Info:** \* per ASTM F726-06  
Ash content is 1.8% per ASTM D482  
9,611 BTU/lb per ASTM D5468

- EverSoak® Heavy-Duty Absorbent Pads absorb as much as 2 of the leading competitors' heavy-weight meltblown pads (lab tested per EDANA 10.4-02)



**EverSoak® Heavy-Duty Absorbent Roll**

Product Number:	22854
Roll Size:	28.5" x 75'
Quantity Per Case:	1/box
Color:	Gray
Cases Per Pallet:	12 cases
TI:	4 cases/layer
HI:	3 layers/pallet
Case Dimensions:	21.875"L x 19.875"W x 29.25"H
Case Weight:	19 lbs
Pallets Per Truck:	30
UPC:	660708228542

Absorbs up to 42 gallons of oil per roll\*

**Incinerator Info:** \* per ASTM F726-06  
Ash content is 1.8% per ASTM D482  
9,611 BTU/lb per ASTM D5468

- EverSoak® Heavy-Duty Absorbent Rolls are perforated every 19" across as well as down the center of the length of the roll
- More absorbent and a more cost effective alternative than meltblown absorbent rolls



**EverSoak® Heavy-Duty Absorbent Split Rolls**

Product Number:	22855
Roll Size:	14.25" x 75'
Quantity Per Case:	2/box
Color:	Gray
Cases Per Pallet:	12 cases
TI:	4 cases/layer
HI:	3 layers/pallet
Case Dimensions:	21.875"L x 19.875"W x 29.25"H
Case Weight:	19 lbs
Pallets Per Truck:	30
UPC:	660708228559

Absorbs up to 21 gallons of oil per roll\*

**Incinerator Info:** \* per ASTM F726-06  
Ash content is 1.8% per ASTM D482  
9,611 BTU/lb per ASTM D5468

- EverSoak® Heavy-Duty Absorbent Split Rolls are perforated every 19" across but not down the center of the length of the roll

**General Purpose —  
Medium-Duty**

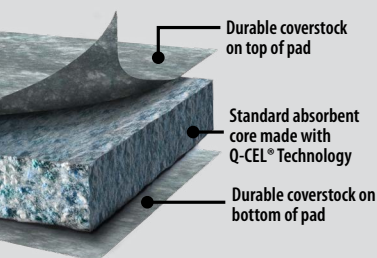

- Made with 70% recycled fibers
- Class A fire retardant when pad/roll is dry (lab tested per ASTM E84)

**Made in the U.S.A.**

**CAUTION:** Not intended for use with aggressive acids or caustics. Dispose of all sorbent materials in accordance with local, state and federal regulations.



**EverSoak® Medium-Duty Absorbent Roll**

Product Number:	22858
Roll Size:	28.5" x 125'
Quantity Per Case:	1/box
Color:	Gray
Cases Per Pallet:	12 cases
TI:	4 cases/layer
HI:	3 layers/pallet
Case Dimensions:	19.75"L x 19.75"W x 29.5"H
Case Weight:	23 lbs
Pallets Per Truck:	30
UPC:	660708228580

Absorbs up to 43 gallons of oil per roll\*

**Incinerator Info:** \* per ASTM F726-06  
Ash content is 1.8% per ASTM D482  
10,840 BTU/lb per ASTM D5468

- EverSoak® Medium-Duty Absorbent Rolls are perforated every 19" across as well as down the center of the length of the roll.



**EverSoak® Medium-Duty Absorbent Pads**

Product Number:	22867
Pad Size:	15" x 19"
Quantity Per Case:	100/box
Color:	Gray
Cases Per Pallet:	24 cases
TI:	6 cases/layer
HI:	4 layers/pallet
Case Dimensions:	20"L x 16"W x 23"H
Case Weight:	16 lbs
Pallets Per Truck:	30
UPC:	660708228672

Absorbs up to 29 gallons of oil per bale\*

**Incinerator Info:** \* per ASTM F726-06  
Ash content is 1.8% per ASTM D482  
10,840 BTU/lb per ASTM D5468

- EverSoak® Medium-Duty Absorbent Pads are up to 29% more absorbent than the leading competitor's heavy-weight meltblown pad (lab tested per EDANA 10.4-02)



**EverSoak® Heavy-Duty Barrel Top Pads**

Product Number:	22866
Pad Size:	22" Diameter
Quantity Per Case:	10/box
Color:	Gray
Cases Per Pallet:	80 cases
TI:	4 cases/layer
HI:	20 layers/pallet
Case Dimensions:	22.5"L x 22.5"W x 4"H
Case Weight:	6 lbs
Pallets Per Truck:	26
UPC:	660708228665

Absorbs up to 6.5 gallons of oil per bale\*

**Incinerator Info:** \* per ASTM F726-06  
Ash content is 1.8% per ASTM D482  
9,611 BTU/lb per ASTM D5468

- EverSoak® Heavy-Duty Barrel Top Absorbent Pads are 22" in diameter so they will fit standard 55 gallon drums and help keep liquids from getting to the floor
- Absorbs as much as 2 of the leading competitors' heavy-weight meltblown pads (lab tested per EDANA 10.4-02)

**EverSoak® General Purpose – Light-Duty Absorbents**

**Uses:** Absorbs both oil and water as well as grease, transmission fluid, coolants, diesel fuel and many other fluids



**General Purpose – Light-Duty**

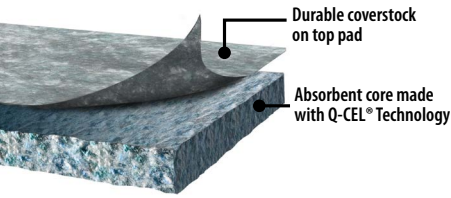

Coverstock is only on the top side of the sorbent pads, rolls and split rolls to allow them to instantly begin soaking up liquid, staying firmly in one place.

[Click to view product online](#)



**EverSoak® Light-Duty Pillows/Drip Pans**

Product Number:	99050
Pillow Size:	10" x 10"
Quantity Per Case:	20 Pillows, 10 Drip Pans
Color:	White
Cases Per Pallet:	25 cases
TI:	5 cases/layer
HI:	5 layers/pallet
Case Dimensions:	19"L x 18"W x 6"H
Case Weight:	16 lbs
Pallets Per Truck:	30
UPC:	N/A

Absorbs up to 12 gallons of oil per pillow\*

**Incinerator Info:** \* per ASTM F726-06  
Ash content is 1.8% per ASTM D482  
9,592 BTU/lb per ASTM D5468

**Economical solution that's more absorbent than leading competitor's meltblown heavy weight sorbents!**

- Made with 70% recycled fibers
- Light-weight general purpose sorbent soaks up both oil and water as well as grease, transmission fluid, coolants, diesel fuel and many other fluids
- More absorbent and a more cost effective alternative than the leading competitor's meltblown sorbent pads
- Class A fire retardant when pad is dry (lab tested per ASTM E84)
- Helps you comply with 29 CFR 1910.22(a)(2)

**Made in the U.S.A.**

[Click to view product online](#)



**EverSoak® Light-Duty Absorbent Pads**

Product Number:	22883
Pad Size:	15" x 19"
Quantity Per Case:	100/box
Color:	Gray
Cases Per Pallet:	30 cases
TI:	6 cases/layer
HI:	5 layers/pallet
Case Dimensions:	20"L x 16"W x 18.25"H
Case Weight:	12 lbs
Pallets Per Truck:	30
UPC:	660708228832

Absorbs up to 24 gallons of oil per bale\*  
\* per ASTM F726-06

**Incinerator Info:**  
Ash content is 1.8% per ASTM D482  
9,592 BTU/lb per ASTM D5468

- EverSoak® Light-Duty Absorbent Pads are more absorbent than the leading competitor's heavy-weight meltblown pad (lab tested per EDANA 10.4-02)

[Click to view product online](#)



**EverSoak® Light-Duty Absorbent Roll**

Product Number:	22884
Roll Size:	28.5" x 150'
Quantity Per Case:	1/box
Color:	Gray
Cases Per Pallet:	12 cases
TI:	4 cases/layer
HI:	3 layers/pallet
Case Dimensions:	21.875"L x 19.875"W x 29.25"H
Case Weight:	21 lbs
Pallets Per Truck:	30
UPC:	660708228849

Absorbs up to 43 gallons of oil per roll\*  
\* per ASTM F726-06

**Incinerator Info:**  
Ash content is 1.8% per ASTM D482  
9,592 BTU/lb per ASTM D5468

- EverSoak® Light-Duty Absorbent Rolls are perforated every 19" across as well as down the center of the length of the roll

[Click to view product online](#)



**EverSoak® Light-Duty Absorbent Split Rolls**

Product Number:	22885
Roll Size:	14.25" x 150'
Quantity Per Case:	2/box
Color:	Gray
Cases Per Pallet:	12 cases
TI:	4 cases/layer
HI:	3 layers/pallet
Case Dimensions:	21.875"L x 19.875"W x 29.25"H
Case Weight:	21 lbs
Pallets Per Truck:	30
UPC:	660708228856

Absorbs up to 21.5 gallons of oil per roll\*  
\* per ASTM F726-06

**Incinerator Info:**  
Ash content is 1.8% per ASTM D482  
9,592 BTU/lb per ASTM D5468

- EverSoak® Light-Duty Absorbent Split Rolls are perforated every 19" across but not down the center of the length of the rolls

**CAUTION:** Not intended for use with aggressive acids or caustics. Dispose of all sorbent materials in accordance with local, state and federal regulations.

- Each case contains 20 sorbent pillows and 10 drip pans
- For steady, continuous, localized leaks and drips place a sorbent pillow inside of the drip pan to keep liquids from getting to the floor and allowing for easier disposal
- Absorbent Pillows are an economical choice for soaking up leaks and drips around machinery and other MRO (maintenance, repair and operations) applications
- Absorbent Pillows are made with recycled cellulose fibers and are great for absorbing both oil and water, as well as grease, transmission fluid, hydraulic fluid, coolants and many other types of liquids

**CAUTION:** Not for use with aggressive acids or caustics. Dispose of all sorbent materials in accordance with local, state and federal regulations.

**Did You Know?**

**OSHA requires, under 29 CFR 1910.22(a)(2) that, "The floor of every workroom shall be maintained in a clean and, so far as possible, a dry condition." Use Light-Duty EverSoak® Absorbents to help make sure your facility is in compliance.**

**See Sorbent Cross Reference Chart on Pages 81-92**



Absorbents

EverSoak® General Purpose

## EverSoak® Absorbent Socks

**Uses:** Absorbs both oil and water as well as grease, transmission fluid, hydraulic fluid, diesel fuel, coolants and many other fluids

**EverSoak®**  
SORBENTS

## General Purpose

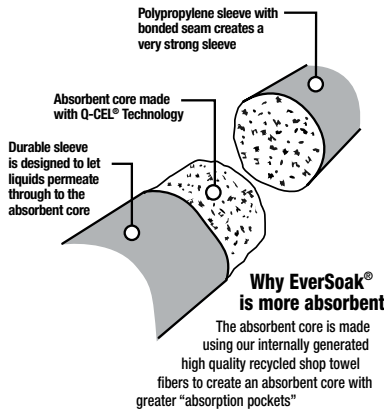

- Class A fire retardant when sock is dry

**Made in the U.S.A.**

**CAUTION:** Not intended for use with aggressive acids or caustics. Dispose of all sorbent materials in accordance with local, state and federal regulations.

[Click to view product online](#)



### Medium-Duty 4' Absorbent Socks

Product Number:	22868
Sock Size:	3" x 4'
Quantity Per Case:	40/box
Color:	Gray
Cases Per Pallet:	16 cases
TI:	4 cases/layer
HI:	4 layers/pallet
Case Dimensions:	20"L x 16"W x 23"H
Case Weight:	30 lbs
Pallets Per Truck:	30
UPC:	660708228689

Absorbs up to 52 gallons of oil per case\*

\* per ASTM F726-06

#### Incinerator Info:

Ash content is 1.8% per ASTM D482  
10,840 BTU/lb per ASTM D5468

- General Purpose 4' Absorbent Socks provide great moldability allowing the sock to easily wrap around the base of a machine or the perimeter of a spill.

[Click to view product online](#)



### Medium-Duty 8' Absorbent Socks

Product Number:	22918
Sock Size:	3" x 8'
Quantity Per Case:	20/box
Color:	Gray
Cases Per Pallet:	12 cases
TI:	4 cases/layer
HI:	3 layers/pallet
Case Dimensions:	23"L x 20"W x 30.625"H
Case Weight:	30 lbs
Pallets Per Truck:	30
UPC:	N/A

Absorbs up to 52 gallons of oil per case\*

\* per ASTM F726-06

#### Incinerator Info:

Ash content is 1.8% per ASTM D482  
9,611 BTU/lb per ASTM D5468

- General Purpose 8' Absorbent Socks provide great moldability allowing the sock to easily wrap around the base of a machine or the perimeter of a spill.

[Click to view product online](#)



### Medium-Duty 12' Absorbent Socks

Product Number:	22917
Sock Size:	3" x 12'
Quantity Per Case:	10/box
Color:	Gray
Cases Per Pallet:	16 cases
TI:	4 cases/layer
HI:	4 layers/pallet
Case Dimensions:	23"L x 20"W x 22.625"H
Case Weight:	23 lbs
Pallets Per Truck:	30
UPC:	N/A

Absorbs up to 39 gallons of oil per case\*

\* per ASTM F726-06

#### Incinerator Info:

Ash content is 1.8% per ASTM D482  
9,611 BTU/lb per ASTM D5468

- General Purpose 12' Absorbent Socks are extra long for better coverage around bigger machines, spills, etc.

## Oil Only

- Oil Only Cotton Absorbents are made with 80% cotton and are perfect for spill response as well as outdoor MRO (Maintenance, Repair & Operations) applications as they soak up hydrocarbon based spills but not water
- Helps spill contractors working on government contracted sites meet requirements for using green products
- Helps you comply with 29 CFR 1910.22(a)(2)

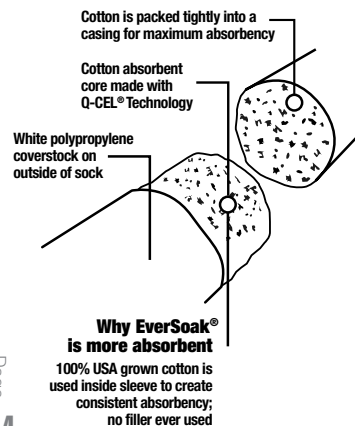

[Click to view product online](#)



### OIL ONLY 4' Cotton Absorbent Socks

Product Number:	82870
Sock Size:	3" x 4'
Quantity Per Case:	40/box
Color:	White
Cases Per Pallet:	16 cases
TI:	4 cases/layer
HI:	4 layers/pallet
Case Dimensions:	24"L x 20"W x 22.5"H
Case Weight:	34 lbs
Pallets Per Truck:	30
UPC:	N/A

Absorbs up to 52 gallons of oil per case\*

\* per ASTM F726-06

#### Incinerator Info:

Ash content is 1.8% per ASTM D482  
11,580 BTU/lb per ASTM D5468

- 4' Oil Only Cotton Absorbent Socks provide great moldability allowing the sock to easily wrap around the base of a machine or the perimeter of a spill

[Click to view product online](#)



### OIL ONLY 8' Cotton Absorbent Socks

Product Number:	82872
Sock Size:	3" x 8'
Quantity Per Case:	20/box
Color:	White
Cases Per Pallet:	12 cases
TI:	4 cases/layer
HI:	3 layers/pallet
Case Dimensions:	23"L x 20"W x 30.658"H
Case Weight:	36 lbs
Pallets Per Truck:	30
UPC:	N/A

Absorbs up to 52 gallons of oil per case\*

\* per ASTM F726-06

#### Incinerator Info:

Ash content is 1.8% per ASTM D482  
11,580 BTU/lb per ASTM D5468

- 8' Oil Only Cotton Absorbent Socks provide great moldability allowing the sock to easily wrap around the base of a machine or the perimeter of a spill

[Click to view product online](#)



### OIL ONLY 12' Cotton Absorbent Socks

Product Number:	82871
Sock Size:	3" x 12'
Quantity Per Case:	10/box
Color:	White
Cases Per Pallet:	16 cases
TI:	4 cases/layer
HI:	4 layers/pallet
Case Dimensions:	23"L x 20"W x 22.658"H
Case Weight:	27 lbs
Pallets Per Truck:	30
UPC:	N/A

Absorbs up to 39 gallons of oil per case\*

\* per ASTM F726-06

#### Incinerator Info:

Ash content is 1.8% per ASTM D482  
11,580 BTU/lb per ASTM D5468

- 12' Oil Only Cotton Absorbent Socks are extra long for better coverage around bigger machines, spills, etc.

**Uses:** Emergency response tools to clean and contain spills of all sizes

**Did You Know?**

EverSoak® Spill Kits can help you comply with the following federal regulations: 29 CFR 1910.120 (j)(1) (vii), 49 CFR 173.3 (c)(I) and 40 CFR 112.7 (c)(1)(vii).



**Spills Happen. Be Prepared.**

*Comes in a bright yellow canvas bag and is just the right size for cleaning up or containing small oil or water based spills*



General Purpose Canvas Bag Spill Kit	
Product Number:	99110
Cases Per Pallet:	42 cases
TI:	6 cases/layer
HI:	7 layers/pallet
Case Dimensions:	16" L x 10"W x 18"H
Case Weight:	7 lbs
Pallets Per Truck:	30
UPC:	N/A
Absorbs up to 9 gallons of oil per kit**	
** per ASTM F726-06	

□ **General Purpose Canvas Bag Spill Kit**  
CONTAINS: 16 EverSoak® Light-Duty Pads, 4 EverSoak® General Purpose Socks, 1 pair Nitrile Gloves, 1 pair Goggles, 1 Disposal bag, 1 Putty Jar, 1 Plug Set, 3 pillows (10"x10"), 1 pack 1/4 Fold GreenX Wipes, 1 Yellow Canvas Bag. Contents are packaged in a yellow canvas bag keeping the contents protected until they are needed.

*Comes in a bright yellow canvas bag and is just the right size for cleaning up or containing small oil based spills*



Oil Only Canvas Bag Spill Kit	
Product Number:	99115
Cases Per Pallet:	42 cases
TI:	6 cases/layer
HI:	7 layers/pallet
Case Dimensions:	16" L x 10"W x 18"H
Case Weight:	9.5 lbs
Pallets Per Truck:	30
UPC:	N/A
Absorbs up to 11 gallons of oil per kit**	
** per ASTM F726-06	

□ **Oil Only Canvas Bag Spill Kit**  
CONTAINS: 16 EverSoak® Oil Only Pads, 4 EverSoak® Oil Only Socks, 1 pair Nitrile Gloves, 1 pair Goggles, 1 Disposal bag, 1 Putty Jar, 1 Plug Set, 3 pillows (10"x10"), 1 pack 1/4 Fold GreenX Wipes 1 Yellow Canvas Bag. Contents are packaged in a yellow canvas bag keeping the contents protected until they are needed.

**Clean up oil, water & chemical leaks and spills fast & efficiently**



Go to [sellarscompany.com](http://sellarscompany.com) for detailed information and downloadable product sheets on EverSoak® Spill Kits and other Sellars products.

**Uses:** Emergency response tools to clean and contain spills of all sizes

**General Purpose 20 Gal Drum Spill Kit**

Product Number:	99020
Drums Per Pallet:	12 drums
TI:	4 drums/layer
HI:	3 layers/pallet
Drum Dimensions:	20.38"L x 20.38"W x 20.75"H
Drum Weight:	26 lbs
Pallets Per Truck:	30
UPC:	N/A

Absorbs up to 19 gallons of oil per kit\*

\*per ASTM F726-06

**For small to medium sized spills**

- CONTAINS:**
- 25 EverSoak® Light-Duty Sorbent Pads (15" x 19")
  - 4 Sorbent Socks (3" x 4')
  - 4 Sorbent Pillows (10" x 10")
  - 1 Sorbent Booms (4" x 10')
  - 1 Pair of Nitrile Gloves
  - 1 Pair of Splash Resistant Goggles
  - 2 Disposal Bags
  - 1 2400 GreenX ¼ Fold Bundle

[Click to view product online](#)



**General Purpose 55 Gal Drum Spill Kit**

Product Number:	99030
Drums Per Pallet:	8 drums
TI:	4 drums/layer
HI:	2 layers/pallet
Drum Dimensions:	22.38"L x 22.38"W x 34.75"H
Drum Weight:	49 lbs
Pallets Per Truck:	30
UPC:	N/A

Absorbs up to 37 gallons of oil per kit\*

\*per ASTM F726-06

**For medium sized spills, lever lock, perfect for MRO (Maintenance, Repair & Operations) applications**

- CONTAINS:**
- 75 EverSoak® Light-Duty Sorbent Pads (15" x 19")
  - 5 Sorbent Socks (3" x 4')
  - 4 Sorbent Pillows (10" x 10")
  - 2 Sorbent Booms (4" x 10')
  - 2 Pairs of Nitrile Gloves
  - 2 Pairs of Splash Resistant Goggles
  - 3 Disposal Bags
  - 2 2400 GreenX ¼ Fold Bundles

[Click to view product online](#)



**General Purpose 65 Gal Drum Spill Kit**

Product Number:	99040
Drums Per Pallet:	2 drums
TI:	1 drum/layer
HI:	2 layers/pallet
Drum Dimensions:	31"L x 31"W x 33.75"H
Drum Weight:	100 lbs
Pallets Per Truck:	30
UPC:	N/A

Absorbs up to 71.5 gallons of oil per kit\*

\*per ASTM F726-06

**For large spills, threaded lid, perfect for MRO applications**

- CONTAINS:**
- 100 EverSoak® Light-Duty Sorbent Pads (15" x 19")
  - 10 Sorbent Socks (3" x 4')
  - 6 Sorbent Pillows (10" x 10")
  - 6 Sorbent Booms (4" x 10')
  - 2 Pairs of Nitrile Gloves
  - 2 Pairs of Splash Resistant Goggles
  - 6 Disposal Bags
  - 2 2400 GreenX ¼ Fold Bundles

[Click to view product online](#)



**Did You Know?**

EverSoak® Spill Kits can help you comply with the following federal regulations: 29 CFR 1910.120 (j)(1)(vii), 49 CFR 173.3 (c)(l) and 40 CFR 112.7 (c)(1)(vii).



**Uses:** Emergency response tools to clean and contain spills of all sizes

OIL ONLY 20 Gallon Drum Spill Kit	
Product Number:	99025
Drums Per Pallet:	12 drums
TI:	4 drum/layer
HI:	3 layers/pallet
Drum Dimensions:	20.38"L x 20.38"W x 20.75"H
Drum Weight:	25 lbs
Pallets Per Truck:	30
UPC:	N/A
Absorbs up to 22 gallons of oil per kit*	
* per ASTM F726-06	

**Oil only, for small to medium sized spills**

- CONTAINS:**
- 25 Oil Only Sorbent Pads (15" x 19")
  - 4 Oil Only Sorbent Socks (3" x 4')
  - 4 Oil Only Sorbent Pillows (10" x 10")
  - 1 Sorbent Booms (4" x 10')
  - 1 Pair of Nitrile Gloves
  - 1 Pair of Splash Resistant Goggles
  - 2 Disposal Bags
  - 1 Z400 GreenX ¼ Fold Bundle



[Click to view product online](#)

OIL ONLY 55 Gallon Drum Spill Kit	
Product Number:	99035
Drums Per Pallet:	8 drums
TI:	4 drum/layer
HI:	2 layers/pallet
Drum Dimensions:	22.38"L x 22.38"W x 34.75"H
Drum Weight:	46 lbs
Pallets Per Truck:	30
UPC:	N/A
Absorbs up to 47 gallons of oil per kit*	
* per ASTM F726-06	

**Oil only, for medium sized spills, lever lock, perfect for MRO (Maintenance, Repair & Operations) applications**

- CONTAINS:**
- 75 Oil Only Sorbent Pads (15" x 19")
  - 5 Oil Only Sorbent Socks (3" x 4')
  - 4 Oil Only Sorbent Pillows (10" x 10")
  - 2 Oil Only Sorbent Booms (4" x 10')
  - 2 Pairs of Nitrile Gloves
  - 2 Pairs of Splash Resistant Goggles
  - 3 Disposal Bags
  - 2 Z400 GreenX ¼ Fold Bundles



[Click to view product online](#)

OIL ONLY 65 Gallon Drum Spill Kit	
Product Number:	99045
Drums Per Pallet:	2 drums
TI:	1 drum/layer
HI:	2 layers/pallet
Drum Dimensions:	31"L x 31"W x 33.75"H
Drum Weight:	93 lbs
Pallets Per Truck:	30
UPC:	N/A
Absorbs up to 86.5 gallons of oil per kit*	
* per ASTM F726-06	

**Oil only, for large spills, threaded lid, perfect for MRO applications**

- CONTAINS:**
- 100 Oil Only Sorbent Pads (15" x 19")
  - 10 Oil Only Sorbent Socks (3" x 4')
  - 6 Oil Only Sorbent Pillows (10" x 10")
  - 6 Oil Only Sorbent Booms (4" x 10')
  - 2 Pairs of Nitrile Gloves
  - 2 Pair of Splash Resistant Goggles
  - 6 Disposal Bags
  - 2 Z400 GreenX ¼ Fold Bundles



[Click to view product online](#)

**Did You Know?**

EverSoak® Spill Kits can help you comply with the following federal regulations: 29 CFR 1910.120 (j)(1)(vii), 49 CFR 173.3 (c)(I) and 40 CFR 112.7 (c)(1)(vii).

## HAZMAT Sorbents Spill Kits

**Uses:** Emergency response tools to clean and contain chemical spills of all sizes

**EverSoak**  
SORBENTS

**Spills Happen. Be Prepared.**

### HAZMAT 20 Gallon Drum Spill Kit

Product Number:	99125
Drums Per Pallet:	12 drums
TI:	4 drums/layer
HI:	3 layers/pallet
Drum Dimensions:	20.38"L x 20.375"W x 20.75"H
Drum Weight:	25 lbs
Pallets Per Truck:	30
UPC:	N/A

Absorbs up to 22 gallons per kit\*

\* per ASTM F726-06

### HAZMAT, for small to medium sized spills

#### CONTAINS:

- 2 Pillows (17" x 17")
- 1 Boom (4" x 10')
- 4 Socks (3" x 4')
- 25 HazMat Pads (15" x 18")
- 1 Pair Goggles
- 1 pair Silver Shield Gloves
- 2 HazMat Disposal Bags



### HAZMAT 55 Gallon Drum Spill Kit

Product Number:	99135
Drums Per Pallet:	8 drums
TI:	4 drums/layer
HI:	2 layers/pallet
Drum Dimensions:	22.38"L x 22.38"W x 34.75"H
Drum Weight:	46 lbs
Pallets Per Truck:	30
UPC:	N/A

Absorbs up to 47 gallons per kit\*

\* per ASTM F726-06

### HAZMAT, for medium sized spills, lever lock, perfect for MRO (Maintenance, Repair & Operations) applications

#### CONTAINS:

- 2 Pillows (17" x 17")
- 4 Booms (4" x 10')
- 5 Socks (3" x 4')
- 200 HazMat Pads (15" x 18")
- 1 Pair Goggles
- 1 Pair Silver Shield Gloves
- 3 HazMat Disposal Bags



### HAZMAT 65 Gallon Drum Spill Kit

Product Number:	99145
Drums Per Pallet:	2 drums
TI:	1 drum/layer
HI:	2 layers/pallet
Drum Dimensions:	31"L x 31"W x 33.75"H
Drum Weight:	93 lbs
Pallets Per Truck:	30
UPC:	N/A

Absorbs up to 86.5 gallons per kit\*

\* per ASTM F726-06

### HAZMAT, for large spills, threaded lid, perfect for MRO applications

#### CONTAINS:

- 5 Pillows (17" x 17")
- 6 Booms (4" x 10')
- 10 Socks (3" x 4')
- 100 HazMat Pads (15" x 18")
- 1 Pair Goggles
- 1 Pair Silver Shield Gloves
- 4 HazMat Disposal Bags



### Did You Know?

EverSoak® Spill Kits can help you comply with the following federal regulations: 29 CFR 1910.120 (j)(1)(vii), 49 CFR 173.3 (c)(I) and 40 CFR 112.7 (c)(1)(vii).

## Recycled Sorbents Spill Kits

**Uses:** Emergency response tools to clean and contain spills of all sizes



**EverSoak®**  
SORBENTS

**Spills Happen.  
Be Prepared.**

### Did You Know?

EverSoak® Spill Kits can help you comply with the following federal regulations: 29 CFR 1910.120 (j)(1)(vii), 49 CFR 173.3 (c)(I) and 40 CFR 112.7 (c)(1)(vii).

*Ideal for soaking up small battery acid spills. Packaged in a durable and portable bucket with handle.*



[Click to view product online](#)

#### Battery Acid Kit

Product Number:	99065
Cases Per Pallet:	36 cases
TI:	6 cases/layer
HI:	6 layers/pallet
Case Dimensions:	14"L x 14"W x 18"H
Case Weight:	6 lbs
Pallets Per Truck:	30
UPC:	N/A

Absorbs up to 6.5 gallons of battery acid\*

\*\* per ASTM F726-06

#### □ Battery Kit

**CONTAINS:** Two 3" x 4' HazMat Socks, 15 Yellow HazMat Pads 15" x 18", 1 pair of Silver Shield Gloves, 1 pair protective goggles, 1 lb. box of Baking soda, 1 HazMat Disposal Bag, 1 small Dustpan w/broom – Packed in a 5 gallon pail w/handle.

*Fits behind seat or other spot in truck cab, cleans up or contains spilled liquids until further help arrives*



[Click to view product online](#)

#### General Purpose Truck Spill Kit

Product Number:	99010
Cases Per Pallet:	46 cases
TI:	4 cases/layer
HI:	10 layers/pallet*
Case Dimensions:	19"L x 6"W x 19"H
Case Weight:	7 lbs
Pallets Per Truck:	30
UPC:	N/A

\*(plus: 6 cases are packed down the center of the pallet)

Absorbs up to 6.5 gallons of oil per kit\*\*

\*\* per ASTM F726-06

#### □ General Purpose Truck Spill Kit

**CONTAINS:** 8 EverSoak® Light-Duty Sorbent Pads (15" x 19"), 2 EverSoak® Sorbent Socks (3" x 4'), 1 Pair of Nitrile Gloves, 1 Pair of Splash Resistant Goggles, 1 Half Pound Jar of Putty for Plugging Fuel Tank Leaks, etc., 1 Set of 9 Plugs, 1 Hazardous Waste Disposal Bag with Zip Tie, 1 pack of GreenX wipes. Contents are packaged in a clear and durable vinyl zipper bag keeping the contents protected until they are needed.

*Ideal for soaking up small spills containing oil, water, or other various liquids. Packaged in a durable and portable bucket with handle.*



[Click to view product online](#)

#### General Purpose 6.5 Gallon Pail Kit

Product Number:	99070
Cases Per Pallet:	25 cases
TI:	5 cases/layer
HI:	5 cases/pallet
Case Dimensions:	15"L x 15"W x 22"H
Case Weight:	8 lbs
Pallets Per Truck:	30
UPC:	N/A

Absorbs up to 6.5 gallons of oil per kit\*\*

\*\* per ASTM F726-06

#### □ Basic 6.5 Gallon Pail Kit

**CONTAINS:** 3 EverSoak® Socks (3" x 4'), 10 EverSoak® Light-Duty sorbent pads 15" x 19", 1 pair of Nitrile Gloves, 1 pair of protective goggles, 1 disposal bag, one 1/2 lb. jar of 3B putty, 1 set of plugs, 1 pack of GreenX wipes. Contents packaged in a 6.5 gallon pail keeping the contents protected until they are needed.

*Oil only, fits behind seat or other spot in truck cab, cleans up or contains spilled liquids until further help arrives*



[Click to view product online](#)

#### OIL ONLY Truck Spill Kit

Product Number:	99015
Cases Per Pallet:	46 cases
TI:	4 cases/layer
HI:	10 layers/pallet*
Case Dimensions:	19"L x 6"W x 19"H
Case Weight:	5 lbs
Pallets Per Truck:	30
UPC:	N/A

\*(plus: 6 cases are packed down the center of the pallet)

Absorbs up to 7 gallons of oil per kit\*\*

\*\* per ASTM F726-06

#### □ OIL ONLY Truck Spill Kit

**CONTAINS:** 8 Oil Only Sorbent Pads (15" x 19"), 2 Oil Only Sorbent Socks (3" x 4'), 1 Pair of Nitrile Gloves, 1 Pair of Splash Resistant Goggles, 1 Half Pound Jar of Putty for Plugging Fuel Tank Leaks, etc., 1 Set of 9 Plugs, 1 Hazardous Waste Disposal Bag with Zip Tie, 1 pack of GreenX wipes. Contents are packaged in a clear and durable vinyl zipper bag keeping the contents protected until they are needed.

*Ideal for soaking small spills containing oil or other various liquids, except water. Packaged in a durable and portable bucket with handle.*



[Click to view product online](#)

#### OIL ONLY 6.5 Gallon Pail Kit

Product Number:	99075
Cases Per Pallet:	25 cases
TI:	5 cases/layer
HI:	5 cases/pallet
Case Dimensions:	15"L x 15"W x 22"H
Case Weight:	8 lbs
Pallets Per Truck:	30
UPC:	N/A

Absorbs up to 6.5 gallons of oil per kit\*\*

\*\* per ASTM F726-06

#### □ OIL ONLY 6.5 Gallon Pail Kit

**CONTAINS:** 3 EverSoak® Oil Only Socks (3" x 4'), 10 EverSoak® Oil Only pads 15" x 19", 1 pair of Nitrile Gloves, 1 pair of protective goggles, 1 disposal bag, one 1/2 lb. jar of 3B putty, 1 set of plugs, 1 pack of GreenX wipes. Contents packaged in a 6.5 gallon pail keeping the contents protected until they are needed.

**See Sorbent Cross Reference  
Chart on Pages 81-92**

## Universal Meltblown Sorbents

**Uses:** Soaks up oil, water and most chemicals

# Meltblown Sorbents

## The most versatile type of sorbent material

Meltblown sorbents are an oil derivative and are manufactured by extruding polypropylene resin. This manufacturing process creates a sorbent product that is durable and will absorb nearly any liquid that is found in most MRO and environmental spills.

## Meltblown: The Making of a classic

### How it's made...

1 **... (resin) is gravity fed into the barrel...**

Raw thermoplastic material in the form of small beads (resin) is gravity fed into the barrel of an extruder.

2 **... material is spun forward by a rotating screw...**

The material is then spun by a rotating extrusion screw which forces the plastic beads forward at the optimum melt temperature into the die.

3 **... strands are forced out with a blast of hot air...**

The resin strands are forced out thru the die to the accompaniment of a constant blast of hot air which enables the formation of microfibrers.

4 **... the loft is adjusted to increase air space...**

The loft is adjusted to increase the air space within the woven fibers for more holding capacity, increased softness, and more cloth-like drape abilities.

5 **... the finished product has a smooth, tight finish...**

The finished product has a smooth, tight finish with good tensile strength.

[Click to view product online](#)

*Heavy-Duty clean up for both oil and/or water and oil based fluid leaks, drips, or spills*



### Universal Heavy Weight Sorbent Pads

Product Number:	25000
Pad Size:	15" x 18"
Quantity Per Case:	100/bag
Color:	Gray
Cases Per Pallet:	30 bags/pallet
TI:	6 bags/layer
HI:	5 layers/pallet
Case Dimensions:	18"L x 15"W x 14"H
Case Weight:	10 lbs
Pallets Per Truck:	30
UPC:	N/A

Adsorbs up to 25 gallons of oil per bale\*

\* per ASTM F726-06

[Click to view product online](#)

*Medium-Duty clean up for both oil and/or water based leaks, drips, or spills*



### Universal Medium Weight Sorbent Pads

Product Number:	25100
Pad Size:	15" x 18"
Quantity Per Case:	100/bag
Color:	Gray
Cases Per Pallet:	30 bags/pallet
TI:	6 bags/layer
HI:	5 layers/pallet
Case Dimensions:	18"L x 15"W x 14"H
Case Weight:	9 lbs
Pallets Per Truck:	30
UPC:	N/A

Adsorbs up to 19 gallons of oil per bale\*

\* per ASTM F726-06

[Click to view product online](#)

*Economical way to clean up both oil and/or water and oil based fluid leaks, drips, or spills*



### Universal Light Weight Sorbent Pads

Product Number:	25200
Pad Size:	15" x 18"
Quantity Per Case:	200/bag
Color:	Gray
Cases Per Pallet:	24 bags/pallet
TI:	6 bags/layer
HI:	4 layers/pallet
Case Dimensions:	18"L x 15"W x 16"H
Case Weight:	12 lbs
Pallets Per Truck:	30
UPC:	N/A

Adsorbs up to 24 gallons of oil per bale\*

\* per ASTM F726-06

[Click to view product online](#)

*Economical way to clean up both oil and/or water based leaks, drips, or spills, perforated every 18" across*



### Medium Weight Sorbent Roll

Product Number:	24144
Roll Size:	30" x 150'
Quantity Per Case:	1/bag
Color:	Gray
Cases Per Pallet:	18 bags
TI:	9 bags/layer
HI:	2 layers/pallet
Case Dimensions:	14.5"L x 14.5"W x 38"H
Case Weight:	21 lbs
Pallets Per Truck:	30
UPC:	N/A

Adsorbs up to 37 gallons of oil per roll\*

\* per ASTM F726-06

[Click to view product online](#)

*Economical way to clean up both oil and/or water based leaks, drips, or spills, perforated every 18" across*



### Medium Weight Sorbent Split Roll

Product Number:	24145
Roll Size:	15" x 150'
Quantity Per Case:	2/bag
Color:	Gray
Cases Per Pallet:	18 bags
TI:	9 bags/layer
HI:	2 layers/pallet
Case Dimensions:	14.5"L x 14.5"W x 38"H
Case Weight:	21 lbs
Pallets Per Truck:	30
UPC:	N/A

Adsorbs up to 18.5 gallons of oil per roll\*

\* per ASTM F726-06

[Click to view product online](#)

*Light-Duty clean up for both oil and/or water and oil based fluid leaks, drips, or spills*



### Universal Light Weight Sorbent Pads

Product Number:	25250
Pad Size:	15" x 18"
Quantity Per Case:	100/bag
Color:	Gray
Cases Per Pallet:	36 bags/pallet
TI:	6 bags/layer
HI:	6 layers/pallet
Case Dimensions:	18"L x 15"W x 8"H
Case Weight:	6 lbs
Pallets Per Truck:	30
UPC:	N/A

Adsorbs up to 12 gallons of oil per bale\*

\* per ASTM F726-06

# OIL ONLY Meltblown Sorbents

**Uses:** Soaks up oil but not water, perfect for cleaning up leaks, drips and spills outside

[Click to view product online](#)

Heavy weight pads ideal for soaking up oil, fuel, grease, transmission fluid, coolants, etc. except water



## OIL ONLY Heavy Weight Sorbent Pads

Product Number:	82000
Pad Size:	15" x 18"
Quantity Per Case:	100/bag
Color:	White
Cases Per Pallet:	30 bags/pallet
TI:	6 bags/layer
HI:	5 layers/pallet
Case Dimensions:	18"L x 15"W x 16"H
Case Weight:	10 lbs
Pallets Per Truck:	30
UPC:	N/A

Adsorbs up to 24 gallons of oil per bale\*

\* per ASTM F726-06

[Click to view product online](#)

Floats, perfect for many outdoor MRO apps, absorbs oil, fuel, grease, and other liquids except water



## OIL ONLY Medium Weight Sorbent Pads

Product Number:	82004
Pad Size:	15" x 18"
Quantity Per Case:	100/bag
Color:	White
Cases Per Pallet:	30 bags/pallet
TI:	6 bags/layer
HI:	5 layers/pallet
Case Dimensions:	18"L x 15"W x 14"H
Case Weight:	9 lbs
Pallets Per Truck:	30
UPC:	N/A

Adsorbs up to 19 gallons of oil per bale\*

\* per ASTM F726-06

[Click to view product online](#)

Ideal for soaking up oil, fuel, grease, transmission fluid, coolants, etc. except water



## OIL ONLY Laminated Sorbent Pads

Product Number:	82001
Pad Size:	16" x 20"
Quantity Per Case:	100/bag
Color:	White
Cases Per Pallet:	36 bags
TI:	6 bags/layer
HI:	6 layers/pallet
Case Dimensions:	18"L x 15"W x 16"H
Case Weight:	10 lbs
Pallets Per Truck:	30
UPC:	N/A

Adsorbs up to 20 gallons of oil per bale\*

\* per ASTM F726-06

[Click to view product online](#)

Floats, perfect for many outdoor MRO apps, absorbs oil, fuel, grease, and other liquids except water, perforated every 18"



## OIL ONLY Sorbent Roll

Product Number:	82005
Roll Size:	30" x 150'
Quantity Per Case:	1/bag
Color:	White
Cases Per Pallet:	18 bags
TI:	9 bags/layer
HI:	2 layers/pallet
Case Dimensions:	14.5"L x 14.5"W x 38"H
Case Weight:	21 lbs
Pallets Per Truck:	30
UPC:	N/A

Adsorbs up to 38.5 gallons of oil per roll\*

\* per ASTM F726-06

[Click to view product online](#)

Economical way to clean up large oil spills, absorbs oil, fuel, grease, and other liquids except water



## OIL ONLY Light Weight Sorbent Pads

Product Number:	82002
Pad Size:	15" x 18"
Quantity Per Case:	200/bag
Color:	White
Cases Per Pallet:	24 bags/pallet
TI:	6 bags/layer
HI:	4 layers/pallet
Case Dimensions:	18"L x 15"W x 17"H
Case Weight:	12 lbs
Pallets Per Truck:	30
UPC:	N/A

Adsorbs up to 32 gallons of oil per bale\*

\* per ASTM F726-06

[Click to view product online](#)

Floats, perfect for many outdoor MRO apps, absorbs oil, fuel, grease, and other liquids except water, perforated every 18"



## OIL ONLY Sorbent Split Roll

Product Number:	82006
Roll Size:	15" x 150'
Quantity Per Case:	2/bag
Color:	White
Cases Per Pallet:	18 bags
TI:	9 bags/layer
HI:	2 layers/pallet
Case Dimensions:	14.5"L x 14.5"W x 38"H
Case Weight:	21 lbs
Pallets Per Truck:	30
UPC:	N/A

Adsorbs up to 19 gallons of oil per roll\*

\* per ASTM F726-06

[Click to view product online](#)

Economical way to clean up large oil spills, absorbs oil, fuel, grease, and other liquids except water



## OIL ONLY Light Weight Sorbent Pads

Product Number:	82003
Pad Size:	15" x 18"
Quantity Per Case:	100/bag
Color:	White
Cases Per Pallet:	36 bags/pallet
TI:	6 bags/layer
HI:	6 layers/pallet
Case Dimensions:	18"L x 15"W x 8"H
Case Weight:	6 lbs
Pallets Per Truck:	30
UPC:	N/A

Adsorbs up to 16 gallons of oil per bale\*\*

\*\* per ASTM F726-06

[Click to view product online](#)

Extra large pad for large volume coverage



## OIL ONLY King Pads

Product Number:	82150
Pad Size:	30" x 38"
Quantity Per Case:	50/bag
Color:	White
Cases Per Pallet:	30 bags/pallet
TI:	6 bags/layer
HI:	5 layers/pallet
Case Dimensions:	38"L x 30"W x 7"H
Case Weight:	21 lbs
Pallets Per Truck:	30
UPC:	N/A

Adsorbs up to 40 gallons of oil per bale\*

\* per ASTM F726-06

## Specialty Sorbents

[Click to view product online](#)

*Specially treated to resist static electricity build up*



### OIL ONLY Static Resistant Pads

Product Number:	82160
Pad Size:	16" x 20"
Quantity Per Case:	50/bag
Color:	White
Cases Per Pallet:	30 bags/pallet
TI:	6 bags/layer
HI:	5 layers/pallet
Case Dimensions:	20" L x 16" W x 4" H
Case Weight:	4 lbs
Pallets Per Truck:	30
UPC:	N/A

Absorbs up to 19 gallons of oil per bale\*

\* per ASTM F726-06

[Click to view product online](#)

*For steady, localized leaks and drips and to keep liquids from getting to the floor, easy disposal*



### OIL ONLY Sorbent Pillows

Product Number:	99055
Pillow Size:	10" x 10"
Quantity Per Case:	20 Pillows, 10 Pans
Color:	White
Cases Per Pallet:	25 cases
TI:	5 cases/layer
HI:	5 layers/pallet
Case Dimensions:	19" L x 18" W x 6" H
Case Weight:	14 lbs
Pallets Per Truck:	30
UPC:	N/A

Absorbs up to 8.5 gallons of oil per pillow\*

\* per ASTM F726-06

[Click to view product online](#)

*Specially treated to resist static electricity build up performed every 17"*



### OIL ONLY Static Resistant Roll

Product Number:	82170
Roll Size:	30" x 150'
Quantity Per Case:	1/bag
Color:	White
Cases Per Pallet:	18 bags
TI:	9 bags/layer
HI:	2 layers/pallet
Case Dimensions:	16" L x 16" W x 30" H
Case Weight:	25 lbs
Pallets Per Truck:	30
UPC:	N/A

Absorbs up to 45 gallons of oil per roll\*

\* per ASTM F726-06

[Click to view product online](#)

*Floats, perfect for bilges, sump wells, fluid reservoirs, waste troughs, drainage ditches*



### OIL ONLY Onion Sack Pillows

Product Number:	99058
Pillow Size:	6" x 16" x 21"
Quantity Per Case:	10 Pillows/bag
Color:	White
Cases Per Pallet:	10 cases/pallet
TI:	4 cases/layer
HI:	2 layers/pallet*
Case Dimensions:	20" x 20" x 40"
Case Weight:	25 lbs
Pallets Per Truck:	30
UPC:	660708990586

Absorbs up to 18.5 gallons of oil per pillow\*\*

\* 2 cases stacked on top \*\* per ASTM F726-06

[Click to view product online](#)

*Specially treated to resist static electricity build up performed every 17"*



### OIL ONLY Static Resistant Split Roll

Product Number:	82180
Roll Size:	15" x 150'
Quantity Per Case:	2/bag
Color:	White
Cases Per Pallet:	18 bags
TI:	9 bags/layer
HI:	2 layers/pallet
Case Dimensions:	16" L x 16" W x 30" H
Case Weight:	25 lbs
Pallets Per Truck:	30
UPC:	N/A

Absorbs up to 22.5 gallons of oil per roll\*

\* per ASTM F726-06

[Click to view product online](#)

*Floats, perfect for bilges, sump wells, fluid reservoirs, waste troughs, drainage ditches*



### OIL ONLY Sorbent Bilge Boom

Product Number:	99060
Boom Size:	4" x 19"
Quantity Per Case:	10/case
Color:	White
Cases Per Pallet:	24 cases
TI:	4 bales/layer
HI:	6 layers/pallet
Case Dimensions:	22" L x 19.5" W x 12" H
Case Weight:	12 lbs
Pallets Per Truck:	30
UPC:	N/A

Absorbs up to 10 gallons of oil per box\*

\* per ASTM F726-06

## Oil Only Polypropylene Boom

- Floats on water
- Extremely absorbent boom soaks up many different types of oil spills and leaks on open water as well as retention ponds

[Click to view product online](#)



### OIL ONLY Polypropylene Sorbent Boom – 5"

Product Number:	10515
Boom Size:	4-5" x 10'
Booms Per Bag:	4/bag
Color:	White
Bags Per Pallet:	20 bags
TI:	4 bags/layer
HI:	5 layers/pallet
Case Dimensions:	24" L x 24" W x 21" H
Case Weight:	22 lbs
Pallets Per Truck:	30
UPC:	N/A

Absorbs up to 24 gallons of oil per bale\*

\* per ASTM F726-06

[Click to view product online](#)



### OIL ONLY Polypropylene Sorbent Boom – 8"

Product Number:	10818
Boom Size:	6-8" x 10'
Booms Per Bag:	4/bag
Color:	White
Bags Per Pallet:	16 Bags
TI:	4 bags/layer
HI:	4 layers/pallet
Case Dimensions:	24" L x 24" W x 27" H
Case Weight:	42 lbs
Pallets Per Truck:	30
UPC:	N/A

Absorbs up to 42 gallons of oil per bale\*

\* per ASTM F726-06

**Uses:** Designed for specific tasks and fluids



[Click to view product online](#)

*Fits between standard rails.  
Barrier laminated backing.*



**RR Mat Roll - 58"**

Product Number:	91200
Roll Size:	58" x 80'
Quantity Per Case:	1/bag
Color:	Black/White
Cases Per Pallet:	9 bags
TI:	9 bags/layer
HI:	1 layer/pallet
Case Dimensions:	17"L x 17"W x 58"H
Case Weight:	44 lbs
Pallets Per Truck:	30
UPC:	N/A

Adsorbs up to 105 gallons of oil per roll\*  
\* per ASTM F726-06

[Click to view product online](#)

*Fits outside standard rails.  
Barrier laminated backing.*



**RR Mat Roll - 19"**

Product Number:	91250
Roll Size:	19" x 80'
Quantity Per Case:	2/bag
Color:	Black/White
Cases Per Pallet:	18 bags
TI:	9 bags/layer
HI:	2 layers/pallet
Case Dimensions:	17"L x 17"W x 38"H
Case Weight:	29 lbs
Pallets Per Truck:	30
UPC:	N/A

Adsorbs up to 37.5 gallons of oil per roll\*  
\* per ASTM F726-06



Go to [sellarscompany.com](http://sellarscompany.com) and go to our exclusive competitive cross-reference **PowerMatch®** to cross-reference up to **200 items** at once and to import and export directly from **Excel**.

[Click to view product online](#)

*Great for aggressive chemical leaks and spills, such as battery acid, and other toxic chemicals*



**HAZMAT Sorbent Pads**

Product Number:	50101
Pad Size:	15" x 18"
Quantity Per Case:	100/bag
Color:	Yellow
Cases Per Pallet:	30 bags
TI:	6 bags/layer
HI:	5 layers/pallet
Case Dimensions:	18"L x 15"W x 14"H
Case Weight:	9 lbs
Pallets Per Truck:	30
UPC:	N/A

Adsorbs up to 21 gallons of oil per bale\*  
\* per ASTM F726-06

[Click to view product online](#)

*Great for aggressive chemical leaks and spills, perforated every 18" across*



**HAZMAT Sorbent Roll**

Product Number:	53150
Roll Size:	30" x 150'
Quantity Per Case:	1/bag
Color:	Yellow
Cases Per Pallet:	18 bags
TI:	9 bags/layer
HI:	2 layers/pallet
Case Dimensions:	14.5"L x 14.5"W x 38"H
Case Weight:	21 lbs
Pallets Per Truck:	30
UPC:	N/A

Adsorbs up to 34.5 gallons of oil per roll\*  
\* per ASTM F726-06

[Click to view product online](#)

*Great for aggressive chemical leaks and spills, perforated every 18" across*



**HAZMAT Sorbent Split Roll**

Product Number:	53151
Roll Size:	15" x 150'
Quantity Per Case:	2/bag
Color:	Yellow
Cases Per Pallet:	18 bags
TI:	9 bags/layer
HI:	2 layers/pallet
Case Dimensions:	14.5"L x 14.5"W x 38"H
Case Weight:	21 lbs
Pallets Per Truck:	30
UPC:	N/A

Adsorbs up to 17 gallons of oil per roll\*\*  
\* per ASTM F726-06

**Chemical Compatibility Guide**

**Product will adsorb the following chemicals:**

- |                     |                     |
|---------------------|---------------------|
| Acetic Acid         | Bromine             |
| Acetone             | Butyl Acetate       |
| Acetyl Chloride     | Chloroform          |
| Acrylic Chloride    | Diethyl Ether       |
| Acrylic Acid        | Hydrochloric Acid   |
| Allyl Alcohol       | Hydrofluoric Acid   |
| Aminobenzoic Acid   | Isobutyl Alcohol    |
| Ammonia (Anhydrous) | Isobutyric Acid     |
| Ammonium Hydroxide  | Isopropyl Acetate   |
| Amyl Acetate        | Isopropyl Alcohol   |
| Amyl Alcohol        | Methyl Chloride     |
| Aniline             | Sulfuric Acid       |
| Benzene             | Xylene              |
| Benzoic Acid        | Methyl Ethyl Ketone |
| Benzoyl Chloride    | Denatured Alcohol   |
| Benzyl Alcohol      | Toluene             |
| Boric Acid          | Mineral Spirits     |

Visit [sellarscompany.com](http://sellarscompany.com) for a complete list

See Sorbent Cross Reference Chart on Pages 81-92

**Specialty  
Walk-on Mats**

**Uses:** Durable & absorbent rolls designed to keep walkways less slippery

[Click to view product online](#)

Absorbent, very durable walk-on absorbent mat, ideal for steady foot traffic areas where leaks and spills occur



Walk-On Rag Rug Split Rolls	
Product Number:	27018
Roll Size:	18" x 150'
Quantity Per Case:	2 rolls/bag
Color:	Gray
Cases Per Pallet:	12 bags
TI:	5 bags/layer
HI:	3 layers/pallet**
Case Dimensions:	18"L x 18"W x 36"H
Case Weight:	36 lbs
Pallets Per Truck:	26
UPC:	N/A

\*\* 2 rolls laying down on layer three

[Click to view product online](#)

Absorbent Poly Back Industrial Rugs are designed to absorb fluids in walkways of high traffic areas and workstations without letting the fluid get to the floor



Absorbent Poly Back Industrial Rug	
Product Number:	91050
Roll Size:	36" x 50'
Quantity Per Case:	1 roll/bag
Color:	Black
Cases Per Pallet:	20 bags
TI:	10 bags/layer
HI:	2 layers/pallet
Case Dimensions:	6"L x 6"W x 36"H
Case Weight:	12 lbs
Pallets Per Truck:	30
UPC:	N/A

Adsorbs up to 12.5 gallons of oil per roll\*

\* per ASTM F726-06

[Click to view product online](#)

Absorbent, very durable walk-on absorbent mat, ideal for steady foot traffic areas where leaks and spills occur



Walk-On Rag Rug	
Product Number:	27036
Roll Size:	36" x 150'
Quantity Per Case:	1 roll/bag
Color:	Gray
Cases Per Pallet:	12 bags
TI:	5 bags/layer
HI:	3 layers/pallet**
Case Dimensions:	18"L x 18"W x 36"H
Case Weight:	36 lbs
Pallets Per Truck:	26
UPC:	N/A

\*\* 2 rolls laying down on layer three

[Click to view product online](#)

Absorbent Poly Back Industrial Rugs are designed to absorb fluids in walkways of high traffic areas and workstations without letting the fluid get to the floor



Absorbent Poly Back Industrial Rug	
Product Number:	91100
Roll Size:	36" x 100'
Quantity Per Case:	1 roll/bag
Color:	Black
Rolls Per Pallet:	20 bags
TI:	10 bags/layer
HI:	2 layers/pallet
Case Dimensions:	11"L x 11"W x 36"H
Case Weight:	24 lbs
Pallets Per Truck:	30
UPC:	N/A

Adsorbs up to 25 gallons of oil per roll\*

\* per ASTM F726-06

[Click to view product online](#)

Absorbent Industrial Rugs are designed to keep the walkways of high traffic areas and floors of workstations clean and dry



Heavy Duty Absorbent Industrial Rug	
Product Number:	91036
Roll Size:	36" x 300'
Quantity Per Case:	1 roll/bag
Color:	Black
Cases Per Pallet:	12 bags
TI:	6 bags/layer
HI:	2 layers/pallet
Case Dimensions:	18"L x 18"W x 36"H
Case Weight:	50 lbs
Pallets Per Truck:	28
UPC:	N/A

Adsorbs up to 59 gallons of oil per roll\*

\* per ASTM F726-06

[Click to view product online](#)

Absorbent Industrial Rugs are designed to keep the walkways of high traffic areas and floors of workstations clean and dry



Heavy Duty Absorbent Industrial Rug	
Product Number:	91072
Roll Size:	72" x 150'
Quantity Per Case:	1 roll/bag
Color:	Black
Rolls Per Pallet:	10 bags
TI:	10 bags/layer
HI:	1 layer/pallet
Case Dimensions:	17"L x 17"W x 72"H
Case Weight:	50 lbs
Pallets Per Truck:	28
UPC:	N/A

Adsorbs up to 59 gallons of oil per roll\*

\* per ASTM F726-06



Industrial rugs keep walkways dry and are durable enough to handle foot traffic and even some forklift traffic.



**Uses:** Help keep your facility in compliance with products that contain and prevent leaks or spills from getting into sensitive areas.

# Spill Containment Products

## OverPacks vs. Salvage Drums

Both OverPacks and Salvage Drums are larger containers into which a smaller one may be placed. However, this is where the similarities end. Salvage Drums are subject to much stricter guidelines (i.e. labeling, pressure tests, capacity limits, marked "Salvage" or "Salvage Drum", etc.) and **ONLY** salvage drums are DOT approved to be used for hazardous materials applications.



### **Did You Know?**

Spill Containment products help meet the following regulations:  
29 CFR – OSHA, 40 CFR – EPA and  
49 CFR – DOT



## Spill Containment Products

**Uses:** Help keep your facility in compliance with products that contain and prevent leaks or spills from getting into sensitive areas.

# Spills Happen. Be Prepared.

[Click to view product online](#)

Polyethylene construction meets a wide range of chemical compatibility needs



### Spill Deck - 1 Drum

<b>Product Number:</b>	91321
<b>Uniformly Distributed Load:</b>	1,500 lbs
<b>Sump Capacity:</b>	11 gallons
<b>Color:</b>	Yellow
<b>Product Dimensions:</b>	25.875" x 25.875" x 5.75"
<b>Product Weight:</b>	23 lbs
<b>Cases/Pallet:</b>	20
<b>Pallet Dimensions:</b>	40" x 48"
<b>Pallets/Truck:</b>	30

Meets SPCC & EPA Container Storage Regulation 40 CFR 264.175 and Uniform Fire Code Spill Containment Regulations

[Click to view product online](#)

Polyethylene construction meets a wide range of chemical compatibility needs



### Spill Deck - 2 Drum

<b>Product Number:</b>	91086
<b>Uniformly Distributed Load:</b>	3,000 lbs
<b>Sump Capacity:</b>	22 gallons
<b>Color:</b>	Yellow
<b>Product Dimensions:</b>	52" x 25.875" x 5.75"
<b>Product Weight:</b>	40 lbs
<b>Cases/Pallet:</b>	20
<b>Pallet Dimensions:</b>	40" x 48"
<b>Pallets/Truck:</b>	30

Meets SPCC & EPA Container Storage Regulation 40 CFR 264.175 and Uniform Fire Code Spill Containment Regulations

[Click to view product online](#)

Lockable outdoor containment unit. 100% polyethylene. Will not rust or corrode.



### Hard Top - 1 Drum; No drain

<b>Product Number:</b>	99640
<b>Uniformly Distributed Load:</b>	800 lbs
<b>Sump Capacity:</b>	70 gallons
<b>Color:</b>	Yellow
<b>Product Dimensions:</b>	36" x 36" x 66"
<b>Product Weight:</b>	75 lbs
<b>Cases/Pallet:</b>	8
<b>Pallet Dimensions:</b>	70" x 70"
<b>Pallets/Truck:</b>	9

Meets SPCC & EPA Container Storage Regulation 40 CFR 264.175; Helps meet Stormwater Management Regulations - NPDES, 40 CFR 122.26 (1999)

[Click to view product online](#)

Lockable outdoor containment unit. 100% polyethylene. Will not rust or corrode.

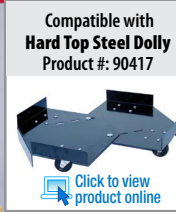

### Hard Top - 1 Drum; Includes drain

<b>Product Number:</b>	99641
<b>Uniformly Distributed Load:</b>	800 lbs
<b>Sump Capacity:</b>	70 gallons
<b>Color:</b>	Yellow
<b>Product Dimensions:</b>	36" x 36" x 66"
<b>Product Weight:</b>	75 lbs
<b>Cases/Pallet:</b>	8
<b>Pallet Dimensions:</b>	70" x 70"
<b>Pallets/Truck:</b>	9

Meets SPCC & EPA Container Storage Regulation 40 CFR 264.175; Helps meet Stormwater Management Regulations - NPDES, 40 CFR 122.26 (1999)

[Click to view product online](#)

Store hazardous drums safely outdoors with pumps & funnels in place. 100% polyethylene. Will not rust or corrode.



### Hard Top - 2 Drum; No Drain

<b>Product Number:</b>	99612
<b>Uniformly Distributed Load:</b>	4,500 lbs
<b>Sump Capacity:</b>	66 gallons
<b>Color:</b>	Yellow
<b>Product Dimensions:</b>	67.25" x 41.25" x 74"
<b>Product Weight:</b>	260 lbs
<b>Cases/Pallet:</b>	1
<b>Pallet Dimensions:</b>	67" x 40"
<b>Pallets/Truck:</b>	18

Meets SPCC & EPA Container Storage Regulation 40 CFR 264.175 and UFC Spill Containment Regulations; Helps meet Stormwater Management Regulations - NPDES, 40 CFR 122.26 (1999)

Forkliftable - allows for convenient positioning to desired locations

[Click to view product online](#)

Compatible with Hard Top - 2 Drum Loading Ramp Product #: 90676



### Hard Top 2 - Drum; Includes Drain

<b>Product Number:</b>	99613
<b>Uniformly Distributed Load:</b>	4,500 lbs
<b>Sump Capacity:</b>	66 gallons
<b>Color:</b>	Yellow
<b>Product Dimensions:</b>	67.25" x 41.25" x 74"
<b>Product Weight:</b>	260 lbs
<b>Cases/Pallet:</b>	1
<b>Pallet Dimensions:</b>	67" x 40"
<b>Pallets/Truck:</b>	18

Meets SPCC & EPA Container Storage Regulation 40 CFR 264.175 and UFC Spill Containment Regulations; Helps meet Stormwater Management Regulations - NPDES, 40 CFR 122.26 (1999)

Forkliftable - allows for convenient positioning to desired locations

[Click to view product online](#)

Forkliftable allowing for easy positioning. Polyethylene construction. Will not rust or corrode.



### IBC Spill Pallet; No Drain

<b>Product Number:</b>	91157
<b>Uniformly Distributed Load:</b>	8,500 lbs
<b>Sump Capacity:</b>	365 gallons
<b>Color:</b>	Yellow
<b>Product Dimensions:</b>	62" x 62" x 28"
<b>Product Weight:</b>	324 lbs
<b>Cases/Pallet:</b>	3
<b>Pallet Dimensions:</b>	60" x 64"
<b>Pallets/Truck:</b>	10

Meets SPCC and EPA Container Storage Regulations

## Spill Containment Products

**Uses:** Help keep your facility in compliance with products that contain and prevent leaks or spills from getting into sensitive areas.

# Spills Happen. Be Prepared.

[Click to view product online](#)

Forkliftable allowing for easy positioning. Polyethylene construction. Will not rust or corrode.



### IBC Spill Pallet; Includes Drain

Product Number:	91158
Uniformly Distributed Load:	8,500 lbs
Sump Capacity:	365 gallons
Color:	Yellow
Product Dimensions:	62" x 62" x 28"
Product Weight:	324 lbs
Cases/Pallet:	3
Pallet Dimensions:	60" x 64"
Pallets/Truck:	3

Meets SPCC and EPA Container Storage Regulations

[Click to view product online](#)

Store hazardous drums safely outdoors with pumps & funnels in place. 100% polyethylene. Will not rust or corrode.



### Hard Top - 4 Drum; No Drain

Product Number:	99636
Uniformly Distributed Load:	9,000 lbs
Sump Capacity:	75 gallons
Color:	Yellow
Product Dimensions:	64.5" x 62" x 79"
Product Weight:	440 lbs
Cases/Pallet:	1
Pallet Dimensions:	66" x 64"
Pallets/Truck:	9

Meets SPCC & EPA Container Storage Regulation 40 CFR 264.175; Helps meet Stormwater Management Regulations - NPDES, 40 CFR 122.26 (1999)

Forkliftable - allows for convenient positioning to desired locations

[Click to view product online](#)

Compatible with Hard Top - 2 Drum Loading Ramp  
Product #: 90676



Store hazardous drums safely outdoors with pumps & funnels in place. 100% polyethylene. Will not rust or corrode.



### Hard Top - 4 Drum; Includes Drain

Product Number:	99637
Uniformly Distributed Load:	9,000 lbs
Sump Capacity:	75 gallons
Color:	Yellow
Product Dimensions:	64.5" x 62" x 79"
Product Weight:	440 lbs
Cases/Pallet:	1
Pallet Dimensions:	66" x 64"
Pallets/Truck:	9

Meets SPCC & EPA Container Storage Regulation 40 CFR 264.175; Helps meet Stormwater Management Regulations - NPDES, 40 CFR 122.26 (1999)

Forkliftable - allows for convenient positioning to desired locations

[Click to view product online](#)

Unique, urethane construction allows the pad to deform and seal off most drains



### Drain Seal 18" x 18"

Product Number:	92126
Color:	Orange
Product Dimensions:	18" x 18" x .375"
Product Weight:	5 lbs
Cases/Pallet:	144
Pallet Dimensions:	40" x 48"
Pallets/Truck:	30

A valuable addition to any emergency response plan, spill kit, SPCC, or stormwater management program

- Reinforcing mesh is "sandwiched" between layers of polyurethane - increases durability and resistance to tearing
- Unlike some alternative products, BOTH sides will quickly seal drains - there is no specified top or bottom

[Click to view product online](#)

Unique, urethane construction allows the pad to deform and seal off most drains



### Drain Seal 24" x 24"

Product Number:	92127
Color:	Orange
Product Dimensions:	24" x 24" x .375"
Product Weight:	8 lbs
Cases/Pallet:	180
Pallet Dimensions:	42" x 51"
Pallets/Truck:	30

A valuable addition to any emergency response plan, spill kit, SPCC, or stormwater management program

- Reinforcing mesh is "sandwiched" between layers of polyurethane - increases durability and resistance to tearing
- Unlike some alternative products, BOTH sides will quickly seal drains - there is no specified top or bottom

[Click to view product online](#)

Unique, urethane construction allows the pad to deform and seal off most drains



### Drain Seal 36" x 36"

Product Number:	92130
Color:	Orange
Product Dimensions:	36" x 36" x .375"
Product Weight:	20 lbs
Cases/Pallet:	84
Pallet Dimensions:	40" x 48"
Pallets/Truck:	30

A valuable addition to any emergency response plan, spill kit, SPCC, or stormwater management program

- Reinforcing mesh is "sandwiched" between layers of polyurethane - increases durability and resistance to tearing
- Unlike some alternative products, BOTH sides will quickly seal drains - there is no specified top or bottom

[Click to view product online](#)

Unique, urethane construction allows the pad to deform and seal off most drains



### Drain Seal 42" x 42"

Product Number:	92131
Color:	Orange
Product Dimensions:	42" x 42" x .375"
Product Weight:	23 lbs
Cases/Pallet:	42
Pallet Dimensions:	40" x 48"
Pallets/Truck:	30

A valuable addition to any emergency response plan, spill kit, SPCC, or stormwater management program

- Reinforcing mesh is "sandwiched" between layers of polyurethane - increases durability and resistance to tearing
- Unlike some alternative products, BOTH sides will quickly seal drains - there is no specified top or bottom

## Spill Containment Products

**Uses:** Help keep your facility in compliance with products that contain and prevent leaks or spills from getting into sensitive areas.

# Spills Happen. Be Prepared.

[Click to view product online](#)

Unique, urethane construction allows the pad to deform and seal off most drains



### Drain Seal 48" x 48"

Product Number:	92132
Color:	Orange
Product Dimensions:	48" x 48" x .375"
Product Weight:	36 lbs
Cases/Pallet:	42
Pallet Dimensions:	40" x 48"
Pallets/Truck:	30

A valuable addition to any emergency response plan, spill kit, SPCC, or stormwater management program

- Reinforcing mesh is "sandwiched" between layers of polyurethane - increases durability and resistance to tearing
- Unlike some alternative products, BOTH sides will quickly seal drains - there is no specified top or bottom

[Click to view product online](#)

Unique, urethane construction allows the pad to deform and seal off most drains



### Drain Seal 54" x 54"

Product Number:	92133
Color:	Orange
Product Dimensions:	54" x 54" x .375"
Product Weight:	41 lbs
Cases/Pallet:	18
Pallet Dimensions:	36" x 60"
Pallets/Truck:	20

A valuable addition to any emergency response plan, spill kit, SPCC, or stormwater management program

- Reinforcing mesh is "sandwiched" between layers of polyurethane - increases durability and resistance to tearing
- Unlike some alternative products, BOTH sides will quickly seal drains - there is no specified top or bottom

[Click to view product online](#)

Unique, urethane construction allows the pad to deform and seal off most drains



### Drain Seal 12" Diameter

Product Number:	92134
Color:	Orange
Product Dimensions:	12 dia x .375"
Product Weight:	3 lbs
Cases/Pallet:	144
Pallet Dimensions:	40" x 48"
Pallets/Truck:	30

A valuable addition to any emergency response plan, spill kit, SPCC, or stormwater management program

- Reinforcing mesh is "sandwiched" between layers of polyurethane - increases durability and resistance to tearing
- Unlike some alternative products, BOTH sides will quickly seal drains - there is no specified top or bottom

[Click to view product online](#)

Unique, urethane construction allows the pad to deform and seal off most drains



### Drain Seal 20" Diameter

Product Number:	92135
Color:	Orange
Product Dimensions:	20 dia x .375"
Product Weight:	6 lbs
Cases/Pallet:	126
Pallet Dimensions:	40" x 48"
Pallets/Truck:	30

A valuable addition to any emergency response plan, spill kit, SPCC, or stormwater management program

- Reinforcing mesh is "sandwiched" between layers of polyurethane - increases durability and resistance to tearing
- Unlike some alternative products, BOTH sides will quickly seal drains - there is no specified top or bottom

[Click to view product online](#)

Unique, urethane construction allows the pad to deform and seal off most drains



### Drain Seal 30" Diameter

Product Number:	92136
Color:	Orange
Product Dimensions:	30 dia x .375"
Product Weight:	11 lbs
Cases/Pallet:	64
Pallet Dimensions:	40" x 48"
Pallets/Truck:	30

A valuable addition to any emergency response plan, spill kit, SPCC, or stormwater management program

- Reinforcing mesh is "sandwiched" between layers of polyurethane - increases durability and resistance to tearing
- Unlike some alternative products, BOTH sides will quickly seal drains - there is no specified top or bottom

[Click to view product online](#)

Unique, urethane construction allows the pad to deform and seal off most drains



### Drain Seal 42" Diameter

Product Number:	92137
Color:	Orange
Product Dimensions:	42 dia x .375"
Product Weight:	19 lbs
Cases/Pallet:	42
Pallet Dimensions:	40" x 48"
Pallets/Truck:	30

A valuable addition to any emergency response plan, spill kit, SPCC, or stormwater management program

- Reinforcing mesh is "sandwiched" between layers of polyurethane - increases durability and resistance to tearing
- Unlike some alternative products, BOTH sides will quickly seal drains - there is no specified top or bottom

[Click to view product online](#)

Unique, urethane construction allows the pad to deform and seal off most drains



### Drain Seal 18" x 58"

Product Number:	92124
Color:	Orange
Product Dimensions:	18" x 58" x .375"
Product Weight:	16 lbs
Cases/Pallet:	98
Pallet Dimensions:	40" x 48"
Pallets/Truck:	30

A valuable addition to any emergency response plan, spill kit, SPCC, or stormwater management program

- Reinforcing mesh is "sandwiched" between layers of polyurethane - increases durability and resistance to tearing
- Unlike some alternative products, BOTH sides will quickly seal drains - there is no specified top or bottom

[Click to view product online](#)

Unique, urethane construction allows the pad to deform and seal off most drains



### Drain Seal 36" x 58"

Product Number:	92125
Color:	Orange
Product Dimensions:	36" x 58" x .375"
Product Weight:	26 lbs
Cases/Pallet:	56
Pallet Dimensions:	40" x 48"
Pallets/Truck:	30

A valuable addition to any emergency response plan, spill kit, SPCC, or stormwater management program

- Reinforcing mesh is "sandwiched" between layers of polyurethane - increases durability and resistance to tearing
- Unlike some alternative products, BOTH sides will quickly seal drains - there is no specified top or bottom

## Spill Containment Products

**Uses:** Help keep your facility in compliance with products that contain and prevent leaks or spills from getting into sensitive areas.

# Spills Happen. Be Prepared.

[Click to view product online](#)

Flexible spill berm bends and turn to form almost any shape while temporarily "bonding" to any smooth surface



### Spill Berm

Product Number:	92100
Color:	Orange
Product Dimensions:	10' x 4" x 2.25"
Product Weight:	31 lbs
Cases/Pallet:	32
Pallet Dimensions:	40" x 48"
Pallets/Truck:	30

Helps comply with NPDES and SPCC  
 Unique, urethane material "weeps" into small cracks and crevices to seal off liquid flow

[Click to view product online](#)

Compatible with Spill Berm  
 Product #: 92101

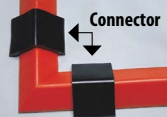

[Click to view product online](#)

Compatible with Spill Berm  
 Product #: 92102

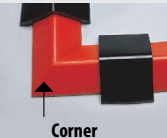

[Click to view product online](#)

Compatible with Spill Berm  
 Product #: 92104



[Click to view product online](#)

Flexible spill berm bends and turn to form almost any shape while temporarily "bonding" to any smooth surface



### Spill Berm

Product Number:	92050
Color:	Black
Product Dimensions:	10' x 4" x 2.25"
Product Weight:	31 lbs
Cases/Pallet:	32
Pallet Dimensions:	40" x 48"
Pallets/Truck:	30

Helps comply with NPDES and SPCC  
 Unique, urethane material "weeps" into small cracks and crevices to seal off liquid flow

**Sellers Online Catalog:**  
 Virtually the only digital catalog for spill control and wiping products you'll ever need.



Go to [sellerscompany.com](http://sellerscompany.com) to view or download the online version of our catalog. Products on catalog pages link directly to the corresponding product page on our website.

See Sorbent Cross Reference Chart on Pages 81-92

[Click to view product online](#)

Highest UN and DOT Certifications available. High density polyethylene offers chemical resistance to acids, caustics and corrosives.



### 95-Gallon OverPack

Product Number:	90580
Sump Capacity:	95 gallons
UN Marking:	1H2(X345)(S)**(USA)\M5904
Color:	Yellow
Product Dimensions:	top dia: 32.25"; bottom dia: 25.5"; height: 41.25"
Product Weight:	48 lbs
Cases/Pallet:	4
Pallet Dimensions:	40" x 48"
Pallets/Truck:	30

Complies with UN Packaging Group 1 (X-Rating) and certified for use as DOT Salvage Drums, 49 CFR 173.3 (c)  
 Convenient, "no-tools required" closures are perfect for clean-up and spill activities  
 Nestable design and low tare weight allows for convenient storage and reduced transportation costs

\*\* represents year of manufacture

[Click to view product online](#)

Highest performance overpack on the market with the added benefit of eco-friendly, recycled content.



### 95-Gallon Recycled OverPack

Product Number:	90570
Sump Capacity:	95 gallons
UN Marking:	1H2(Y345)(S)**(USA)\M5904
Color:	Black
Product Dimensions:	top dia: 32.25"; bottom dia: 25.5"; height: 41.25"
Product Weight:	48 lbs
Cases/Pallet:	4
Pallet Dimensions:	40" x 48"
Pallets/Truck:	30

Complies with UN Packaging Group 2 (Y-Rating) and certified for use as DOT Salvage Drums, 49 CFR 173.3 (c)  
 Convenient, "no-tools required" closures are perfect for clean-up and spill activities  
 Nestable design and low tare weight allows for convenient storage and reduced transportation costs

\*\* represents year of manufacture

[Click to view product online](#)

Highest UN and DOT Certifications available. Chemical resistance. Built in wheels help overpack to spills quickly and easily.



### 95-Gallon Wheeled OverPack

Product Number:	90584
Sump Capacity:	95 gallons
UN Marking:	1H2(X345)(S)**(USA)\M5904
Color:	Yellow
Product Dimensions:	top dia: 35.5"; bottom dia: 28.75"; height: 48.5"
Product Weight:	58 lbs
Cases/Pallet:	3
Pallet Dimensions:	40" x 48"
Pallets/Truck:	30

Complies with UN Packaging Group 1 (X-Rating) and certified for use as DOT Salvage Drums, 49 CFR 173.3 (c)  
 Convenient, "no-tools required" closures are perfect for clean-up and spill activities  
 Nestable design and low tare weight allows for convenient storage and reduced transportation costs

\*\* represents year of manufacture

## Spill Containment Products

**Uses:** Help keep your facility in compliance with products that contain and prevent leaks or spills from getting into sensitive areas.

**SELLERS PowerMatch**  
COMPETITIVE CROSS-REFERENCE

**We've made cross-referencing 200 times easier.**

We've taken the guesswork out of choosing comparative products with **PowerMatch**® our online competitive cross-referencing system that allows you to cross up to 200 items at once!

Visit us at [www.sellerscompany.com](http://www.sellerscompany.com) and try out PowerMatch® for yourself!



Highest UN and DOT Certifications available. High density polyethylene offers chemical resistance to acids, caustics and corrosives.

[Click to view product online](#)



### 65-Gallon OverPack

<b>Product Number:</b>	90582
<b>Sump Capacity:</b>	65 gallons
<b>UN Marking:</b>	1H2\X228\S\**\USA\ M5904
<b>Color:</b>	Yellow
<b>Product Dimensions:</b>	top dia: 29"; bottom dia: 21"; height: 36.25"
<b>Product Weight:</b>	40 lbs
<b>Cases/Pallet:</b>	4
<b>Pallet Dimensions:</b>	40" x 48"
<b>Pallets/Truck:</b>	30

Complies with UN Packaging Group 1 (X-Rating) and certified for use as DOT Salvage Drums, 49 CFR 173.3 (c)

- Convenient, "no-tools required" closures are perfect for clean-up and spill activities
- Nestable design and low tare weight allows for convenient storage and reduced transportation costs

\*\* represents year of manufacture

Highest UN and DOT Certifications available. High density polyethylene offers chemical resistance to acids, caustics and corrosives.



### 30-Gallon OverPack

<b>Product Number:</b>	90585
<b>Sump Capacity:</b>	30 gallons
<b>UN Marking:</b>	1H2\X100\S\**\ USA\+AA8744
<b>Color:</b>	Yellow
<b>Product Dimensions:</b>	top dia: 22.875"; bottom dia: 18"; height: 30.125"
<b>Product Weight:</b>	15 lbs
<b>Cases/Pallet:</b>	8
<b>Pallet Dimensions:</b>	40" x 48"
<b>Pallets/Truck:</b>	30

Complies with UN Packaging Group 1 (X-Rating) and certified for use as DOT Salvage Drums, 49 CFR 173.3 (c)

- Convenient, "no-tools required" closures are perfect for clean-up and spill activities
- Nestable design and low tare weight allows for convenient storage and reduced transportation costs

\*\* represents year of manufacture

Highest UN and DOT Certifications available. High density polyethylene offers chemical resistance to acids, caustics and corrosives.



### 20-Gallon OverPack

<b>Product Number:</b>	90587
<b>Sump Capacity:</b>	20 gallons
<b>UN Marking:</b>	1H2\X66\S\**\ USA\+AA8744
<b>Color:</b>	Yellow
<b>Product Dimensions:</b>	top dia: 21.75"; bottom dia: 17.75"; height: 19.25"
<b>Product Weight:</b>	12 lbs
<b>Cases/Pallet:</b>	12
<b>Pallet Dimensions:</b>	40" x 48"
<b>Pallets/Truck:</b>	30

Complies with UN Packaging Group 1 (X-Rating) and certified for use as DOT Salvage Drums, 49 CFR 173.3 (c)

- Convenient, "no-tools required" closures are perfect for clean-up and spill activities
- Nestable design and low tare weight allows for convenient storage and reduced transportation costs

\*\* represents year of manufacture

4 drum model made of 100% polyethylene and is compatible with a broad range of chemicals, including acids and corrosives.

[Click to view product online](#)



### Spill Pallet – 4 Drum; No drain

<b>Product Number:</b>	91112
<b>Uniformly Distributed Load:</b>	3,000 lbs
<b>Sump Capacity:</b>	66 gallons
<b>Color:</b>	Black
<b>Product Dimensions:</b>	53" x 53" x 11.75"
<b>Product Weight:</b>	85 lbs
<b>Cases/Pallet:</b>	8
<b>Pallet Dimensions:</b>	53" x 53"
<b>Pallets/Truck:</b>	12

Meets SPCC, EPA Container Storage Regulation 40 CFR 264.175, and UFC Spill Containment Regulations

Forklifable - allows for convenient positioning to desired locations

4 drum model made of 100% polyethylene and is compatible with a broad range of chemicals, including acids and corrosives.

[Click to view product online](#)



### Spill Pallet – 4 Drum; Includes drain

<b>Product Number:</b>	91113
<b>Uniformly Distributed Load:</b>	3,000 lbs
<b>Sump Capacity:</b>	66 gallons
<b>Color:</b>	Black
<b>Product Dimensions:</b>	53" x 53" x 11.75"
<b>Product Weight:</b>	85 lbs
<b>Cases/Pallet:</b>	8
<b>Pallet Dimensions:</b>	53" x 53"
<b>Pallets/Truck:</b>	9

Meets SPCC, EPA Container Storage Regulation 40 CFR 264.175, and UFC Spill Containment Regulations

Forklifable - allows for convenient positioning to desired locations

2 drum model made of 100% polyethylene and is compatible with a broad range of chemicals, including acids and corrosives.

[Click to view product online](#)



### Spill Pallet – 2 Drum; No drain

<b>Product Number:</b>	92504
<b>Uniformly Distributed Load:</b>	1,500 lbs
<b>Sump Capacity:</b>	66 gallons
<b>Color:</b>	Black
<b>Product Dimensions:</b>	53" x 29" x 16.5"
<b>Product Weight:</b>	63 lbs
<b>Cases/Pallet:</b>	5
<b>Pallet Dimensions:</b>	53" x 29"
<b>Pallets/Truck:</b>	36

Meets SPCC, EPA Container Storage Regulation 40 CFR 264.175, and UFC Spill Containment Regulations

Forklifable - allows for convenient positioning to desired locations

2 drum model made of 100% polyethylene and is compatible with a broad range of chemicals, including acids and corrosives.

[Click to view product online](#)



### Spill Pallet – 2 Drum; Includes drain

<b>Product Number:</b>	92505
<b>Uniformly Distributed Load:</b>	1,500 lbs
<b>Sump Capacity:</b>	66 gallons
<b>Color:</b>	Black
<b>Product Dimensions:</b>	53" x 29" x 16.5"
<b>Product Weight:</b>	63 lbs
<b>Cases/Pallet:</b>	5
<b>Pallet Dimensions:</b>	53" x 29"
<b>Pallets/Truck:</b>	36

Meets SPCC, EPA Container Storage Regulation 40 CFR 264.175, and UFC Spill Containment Regulations

Forklifable - allows for convenient positioning to desired locations

## Spill Containment Products

**Uses:** Help keep your facility in compliance with products that contain and prevent leaks or spills from getting into sensitive areas.

# Spills Happen. Be Prepared.

[Click to view product online](#)

Non-slip polyethylene and steel loading ramp for the 4 drum model only.



### Spill Pallet Loading Ramp

Product Number:	90678
Uniformly Distributed Load:	700 lbs
Color:	Black
Product Dimensions*:	68.5" x 28.5" x 12"
Product Weight:	74 lbs
Cases/Pallet:	10
Pallet Dimensions:	51" x 51"
Pallets/Truck:	26

Compatible with 91112 and 91113

[Click to view product online](#)

Heavy-duty polyethylene construction keeps messy spills off warehouse and factory floors. Will not rust or corrode.



### Utility Tray – 12" x 48"

Product Number:	91031
Sump Capacity:	12 gallons
Color:	Black
Product Dimensions*:	12" x 48" x 4.75"
Product Weight:	7 lbs
Cases/Pallet:	24
Pallet Dimensions:	17" x 53"
Pallets/Truck:	48

- Ribbed bottom keeps cans, pails and other containers elevated.
- Nestable for easy storage when not in use.

[Click to view product online](#)

Heavy-duty polyethylene construction keeps messy spills off warehouse and factory floors. Will not rust or corrode.



### Utility Tray – 24" x 48"

Product Number:	91032
Sump Capacity:	24 gallons
Color:	Black
Product Dimensions*:	24" x 48" x 4.75"
Product Weight:	11 lbs
Cases/Pallet:	15
Pallet Dimensions:	29" x 53"
Pallets/Truck:	24

- Ribbed bottom keeps cans, pails and other containers elevated.
- Nestable for easy storage when not in use.

[Click to view product online](#)

Heavy-duty polyethylene construction keeps messy spills off warehouse and factory floors. Will not rust or corrode.



### Utility Tray – 30" x 48"

Product Number:	91033
Sump Capacity:	30 gallons
Color:	Black
Product Dimensions*:	30" x 48" x 4.75"
Product Weight:	12 lbs
Cases/Pallet:	15
Pallet Dimensions:	35" x 53"
Pallets/Truck:	24

- Ribbed bottom keeps cans, pails and other containers elevated.
- Nestable for easy storage when not in use.

[Click to view product online](#)

Heavy-duty polyethylene construction keeps messy spills off warehouse and factory floors. Will not rust or corrode.



### Utility Tray – 24" x 36"

Product Number:	91034
Sump Capacity:	18 gallons
Color:	Black
Product Dimensions*:	24" x 36" x 4.75"
Product Weight:	8 lbs
Cases/Pallet:	15
Pallet Dimensions:	30" x 41"
Pallets/Truck:	42

- Ribbed bottom keeps cans, pails and other containers elevated.
- Nestable for easy storage when not in use.

[Click to view product online](#)

Heavy-duty polyethylene construction keeps messy spills off warehouse and factory floors. Will not rust or corrode.



### Utility Tray – 36" x 36"

Product Number:	91035
Sump Capacity:	27 gallons
Color:	Black
Product Dimensions*:	36" x 36" x 4.75"
Product Weight:	11 lbs
Cases/Pallet:	15
Pallet Dimensions:	36" x 36" x 4.75"
Pallets/Truck:	30

- Ribbed bottom keeps cans, pails and other containers elevated.
- Nestable for easy storage when not in use.

[Click to view product online](#)

Heavy-duty polyethylene construction keeps messy spills off warehouse and factory floors. Will not rust or corrode.



### Utility Tray – 40" x 48"

Product Number:	91030
Sump Capacity:	30 gallons
Color:	Black
Product Dimensions*:	40" x 48" x 3.5"
Product Weight:	14 lbs
Cases/Pallet:	15
Pallet Dimensions:	45" x 53"
Pallets/Truck:	14

- Ribbed bottom keeps cans, pails and other containers elevated.
- Nestable for easy storage when not in use.



Go to [sellerscompany.com](http://sellerscompany.com) for detailed information and downloadable product sheets on spill containment products.

**It doesn't get any easier than this!**

We've taken the guesswork out of choosing comparative products with our online PowerMatch® Cross-Reference system.

Visit us at [www.sellarscompany.com](http://www.sellarscompany.com) and try out PowerMatch® for yourself!





# Towel & Tissue Cross Reference Chart

For more detailed comparisons,  
go to [sellarscompany.com](http://sellarscompany.com)  
and click on **PowerMatch™**



KIMBERLY-CLARK®	SELLARS 1st Choice				
	Item #	Description	Size	Recycled Fiber Content	Pg #
13217	183011	Mayfair® 2-Ply Bath Tissue	4.5" x 3.75"	100%	8
13607	183011	Mayfair® 2-Ply Bath Tissue	4.5" x 3.75"	100%	8
13608	18360	Bravo® Necessities Paper Towel	11" x 8.8"	100%	5
13964	30600	Bravo® Necessities Paper Towel	11" x 8.8"	100%	5
41482	18360	Bravo® Necessities Paper Towel	11" x 8.8"	100%	5
48040	183011	Mayfair® 2-Ply Bath Tissue	4.5" x 3.75"	100%	8
01010	183258	Mayfair® 2-Ply White Center-Pull Towel	7.6" x 12"	100%	12
01040	183211	Mayfair® White Hard Wound Roll Towel	7.8" x 800'	100%	10
01051	183261	Mayfair® 1-Ply White Center-Pull Towel	7.6" x 15"	100%	12
01052	183211	Mayfair® White Hard Wound Roll Towel	7.8" x 800'	100%	10
01500	183223	Mayfair® White C-Fold Towel	10" x 13"	100%	13
01510	183223	Mayfair® White C-Fold Towel	10" x 13"	100%	13
01700	183226	Mayfair® Single Fold Towel	9.25" x 10.25"	100%	13
01801	183204	Mayfair® Natural Multi-Fold Towel	9" x 9.5"	100%	13
01804	183203	Mayfair® White Multi-Fold Towel	9" x 9.5"	100%	13
01807	183203	Mayfair® White Multi-Fold Towel	9" x 9.5"	100%	13
01840	183203	Mayfair® White Multi-Fold Towel	9" x 9.5"	100%	13
01860	183203	Mayfair® White Multi-Fold Towel	9" x 9.5"	100%	13
02021	183208	Mayfair® Natural Hard Wound Roll Towel	7.8" x 350'	100%	10
02068	183209	Mayfair® White Hard Wound Roll Towel	7.8" x 350'	100%	10
02920	183223	Mayfair® White C-Fold Towel	10" x 13"	100%	13
02129	1832161	Mayfair® Jumbo Roll 2-Ply Bath Tissue	3.3" x 1000'	100%	9
04142	183213	Mayfair® Natural Hard Wound Roll Towel	7.8" x 800'	100%	10
04460	183100	Mayfair® 2-Ply Bath Tissue	4.5" x 3.25"	100%	8
05102	183070	Mayfair® 1-Ply Bath Tissue	4" x 3.75"	100%	8
07223	183015	Mayfair® Jumbo Roll 1-Ply Bath Tissue	3.3" x 2000'	100%	9
07304	183014	Mayfair® Jumbo Roll 2-Ply Bath Tissue	3.3" x 9" dia	100%	9
07805	1832161	Mayfair® Jumbo Roll 2-Ply Bath Tissue	3.3" x 1000'	100%	9
07827	183160	Mayfair® Jumbo Roll 2-Ply Bath Tissue	3.3" x 1680'	100%	9
11090	183217	Mayfair® White Hard Wound Roll Towel	7.8" x 600'	100%	10
28640	183211	Mayfair® White Hard Wound Roll Towel	7.8" x 800'	100%	10
32848	183213	Mayfair® Natural Hard Wound Roll Towel	7.8" x 800'	100%	10
50606	183217	Mayfair® White Hard Wound Roll Towel	7.8" x 600'	100%	10
67805	1832161	Mayfair® Jumbo Roll 2-Ply Bath Tissue	3.3" x 1000'	100%	9

SELLARS 2nd Choice				
Item #	Description	Size	Recycled Fiber Content	Pg #
183100	Mayfair® 2-Ply Bath Tissue	4.5" x 3.25"	100%	8
183100	Mayfair® 2-Ply Bath Tissue	4.5" x 3.25"	100%	8
18350	Bravo® Necessities Paper Towel	11" x 8.8"	100%	5
18340	Bravo® Ultimate Paper Towels	11" x 9.4"	20%	5
18350	Bravo® Necessities Paper Towel	11" x 8.8"	100%	5
183100	Mayfair® 2-Ply Bath Tissue	4.5" x 3.25"	100%	8
183260	Mayfair® 2-Ply White Center-Pull Towel	7.6" x 10"	100%	12
183213	Mayfair® Natural Hard Wound Roll Towel	7.8" x 800'	100%	10
183259	Mayfair® 1-Ply Natural Center-Pull Towel	7.6" x 15"	100%	12
183213	Mayfair® Natural Hard Wound Roll Towel	7.8" x 800'	100%	10
	No 2nd Choice			
	No 2nd Choice			
	No 2nd Choice			
183203	Mayfair® White Multi-Fold Towel	9" x 9.5"	100%	13
183204	Mayfair® Natural Multi-Fold Towel	9" x 9.5"	100%	13
183204	Mayfair® Natural Multi-Fold Towel	9" x 9.5"	100%	13
183204	Mayfair® Natural Multi-Fold Towel	9" x 9.5"	100%	13
183204	Mayfair® Natural Multi-Fold Towel	9" x 9.5"	100%	13
183204	Mayfair® Natural Multi-Fold Towel	9" x 9.5"	100%	13
183212	Mayfair® Natural Hard Wound Roll Towel	7.8" x 600'	100%	10
183217	Mayfair® White Hard Wound Roll Towel	7.8" x 600'	100%	10
	No 2nd Choice			
183014	Mayfair® Jumbo Roll 2-Ply Bath Tissue	3.3" x 9" dia	100%	9
183211	Mayfair® White Hard Wound Roll Towel	7.8" x 800'	100%	10
183011	Mayfair® 2-Ply Bath Tissue	4.5" x 3.75"	100%	8
183011	Mayfair® 2-Ply Bath Tissue	4.5" x 3.75"	100%	8
1832161	Mayfair® Jumbo Roll 2-Ply Bath Tissue	3.3" x 1000'	100%	9
1832161	Mayfair® Jumbo Roll 2-Ply Bath Tissue	3.3" x 1000'	100%	9
183014	Mayfair® Jumbo Roll 2-Ply Bath Tissue	3.3" x 9" dia	100%	9
1832161	Mayfair® Jumbo Roll 2-Ply Bath Tissue	3.3" x 1000'	100%	9
183212	Mayfair® Natural Hard Wound Roll Towel	7.8" x 600'	100%	10
183213	Mayfair® Natural Hard Wound Roll Towel	7.8" x 800'	100%	10
183211	Mayfair® White Hard Wound Roll Towel	7.8" x 800'	100%	10
183212	Mayfair® Natural Hard Wound Roll Towel	7.8" x 600'	100%	10
183014	Mayfair® Jumbo Roll 2-Ply Bath Tissue	3.3" x 9" dia	100%	9

Kimberly-Clark Professional is a registered trademark of Kimberly-Clark Worldwide, Inc. All Kimberly-Clark information comes from [www.kcprofessional.com](http://www.kcprofessional.com). Information is subject to change without notice.

NOTE: Suggested SELLARS replacements may differ from other manufacturers' products in put-up, case size, quality, and/or unit of measure. Information is subject to change without notice.

# Towel & Tissue Cross Reference Chart

For more detailed comparisons,  
go to [sellarscompany.com](http://sellarscompany.com)  
and click on [PowerMatch®](#)

GEORGIA-PACIFIC®	SELLARS 1st Choice					SELLARS 2nd Choice				
	Item #	Description	Size	Recycled Fiber Content	Pg #	Item #	Description	Size	Recycled Fiber Content	Pg #
12798	1832161	Mayfair® Jumbo Roll 2-Ply Bath Tissue	3.3" x 1000'	100%	9	183014	Mayfair® Jumbo Roll 2-Ply Bath Tissue	3.3" x 9" dia	100%	9
13102	183160	Mayfair® Jumbo Roll 2-Ply Bath Tissue	3.3" x 1680'	100%	9	1832161	Mayfair® Jumbo Roll 2-Ply Bath Tissue	3.3" x 1000'	100%	9
13105	183160	Mayfair® Jumbo Roll 2-Ply Bath Tissue	3.3" x 1680'	100%	9	183015	Mayfair® Jumbo Roll 1-Ply Bath Tissue	3.3" x 2000'	100%	9
13718	183015	Mayfair® Jumbo Roll 1-Ply Bath Tissue	3.3" x 2000'	100%	9	1832161	Mayfair® Jumbo Roll 2-Ply Bath Tissue	3.3" x 1000'	100%	9
13728	1832161	Mayfair® Jumbo Roll 2-Ply Bath Tissue	3.3" x 1000'	100%	9	183014	Mayfair® Jumbo Roll 2-Ply Bath Tissue	3.3" x 9" dia	100%	9
14448/01	183070	Mayfair® 1-Ply Bath Tissue	4" x 3.75"	100%	8	183080	Mayfair® 2-Ply Bath Tissue	4" x 3.75"	100%	8
14580/01	183070	Mayfair® 1-Ply Bath Tissue	4" x 3.75"	100%	8	183080	Mayfair® 2-Ply Bath Tissue	4" x 3.75"	100%	8
18240/01	183100	Mayfair® 2-Ply Bath Tissue	4.5" x 3.25"	100%	8	183011	Mayfair® 2-Ply Bath Tissue	4.5" x 3.75"	100%	8
18280/01	183100	Mayfair® 2-Ply Bath Tissue	4.5" x 3.25"	100%	8	183011	Mayfair® 2-Ply Bath Tissue	4.5" x 3.75"	100%	8
19880/01	183100	Mayfair® 2-Ply Bath Tissue	4.5" x 3.25"	100%	8	183011	Mayfair® 2-Ply Bath Tissue	4.5" x 3.75"	100%	8
19885	183100	Mayfair® 2-Ply Bath Tissue	4.5" x 3.25"	100%	8	183090	Mayfair® 2-Ply Bath Tissue	4" x 3.25"	100%	8
19841/01	183070	Mayfair® 1-Ply Bath Tissue	4" x 3.75"	100%	8	183100	Mayfair® 2-Ply Bath Tissue	4.5" x 3.25"	100%	8
19881/01	183070	Mayfair® 1-Ply Bath Tissue	4" x 3.75"	100%	8	183100	Mayfair® 2-Ply Bath Tissue	4.5" x 3.25"	100%	8
20204	183203	Mayfair® White Multi-Fold Towel	9" x 9.5"	100%	13	183204	Mayfair® Natural Multi-Fold Towel	9" x 9.5"	100%	13
20241	183223	Mayfair® White C-Fold Towel	10" x 13"	100%	13		No 2nd Choice			
20389	183203	Mayfair® White Multi-Fold Towel	9" x 9.5"	100%	13	183204	Mayfair® Natural Multi-Fold Towel	9" x 9.5"	100%	13
20603	183223	Mayfair® White C-Fold Towel	10" x 13"	100%	13		No 2nd Choice			
20786/01	183226	Mayfair® Single Fold Towel	9.25" x 10.25"	100%	13		No 2nd Choice			
20904	183226	Mayfair® Single Fold Towel	9.25" x 10.25"	100%	13		No 2nd Choice			
21442	183203	Mayfair® White Multi-Fold Towel	9" x 9.5"	100%	13	183204	Mayfair® Natural Multi-Fold Towel	9" x 9.5"	100%	13
21443	183204	Mayfair® Natural Multi-Fold Towel	9" x 9.5"	100%	13	183203	Mayfair® White Multi-Fold Towel	9" x 9.5"	100%	13
21446	183258	Mayfair® 2-Ply White Center Pull Towel	7.6" x 12"	100%	12	183265	Mayfair® 2-Ply White Center Pull Towel	7.6" x 10"	100%	12
21461	183213	Mayfair® Natural Hard Wound Roll Towel	7.8" x 800'	100%	10	183211	Mayfair® White Hard Wound Roll Towel	7.8" x 800'	100%	10
21484	18350	Bravo® Necessities Paper Towel	11" x 8.8"	100%	5	18360	Bravo® Necessities Paper Towel	11" x 8.8"	100%	5
21491	183090	Mayfair® 2-Ply Bath Tissue	4" x 3.25"	100%	8	183100	Mayfair® 2-Ply Bath Tissue	4.5" x 3.25"	100%	8
21924	183223	Mayfair® White C-Fold Towel	10" x 13"	100%	13		No 2nd Choice			
23304	183204	Mayfair® Natural Multi-Fold Towel	9" x 9.5"	100%	13	183203	Mayfair® White Multi-Fold Towel	9" x 9.5"	100%	13
23504	183226	Mayfair® Single Fold Towel	9.25" x 10.25"	100%	13		No 2nd Choice			
24590	183203	Mayfair® White Multi-Fold Towel	9" x 9.5"	100%	13	183204	Mayfair® Natural Multi-Fold Towel	9" x 9.5"	100%	13
25190	183223	Mayfair® White C-Fold Towel	10" x 13"	100%	13		No 2nd Choice			
26007	183209	Mayfair® White Hard Wound Roll Towel	7.8" x 350'	100%	10	183208	Mayfair® Natural Hard Wound Roll Towel	7.8" x 350'	100%	10
26008	183208	Mayfair® Natural Hard Wound Roll Towel	7.8" x 350'	100%	10	183209	Mayfair® White Hard Wound Roll Towel	7.8" x 350'	100%	10
26200	183212	Mayfair® Natural Hard Wound Roll Towel	7.8" x 600'	100%	10	183213	Mayfair® Natural Hard Wound Roll Towel	7.8" x 600'	100%	10
26301	183213	Mayfair® Natural Hard Wound Roll Towel	7.8" x 800'	100%	10	183211	Mayfair® White Hard Wound Roll Towel	7.8" x 800'	100%	10
26302	183213	Mayfair® Natural Hard Wound Roll Towel	7.8" x 800'	100%	10	183211	Mayfair® White Hard Wound Roll Towel	7.8" x 800'	100%	10
26401	183208	Mayfair® Natural Hard Wound Roll Towel	7.8" x 350'	100%	10	183209	Mayfair® White Hard Wound Roll Towel	7.8" x 350'	100%	10
26601	183211	Mayfair® White Hard Wound Roll Towel	7.8" x 800'	100%	10	183213	Mayfair® Natural Hard Wound Roll Towel	7.8" x 800'	100%	10
26602	183211	Mayfair® White Hard Wound Roll Towel	7.8" x 800'	100%	10	183213	Mayfair® Natural Hard Wound Roll Towel	7.8" x 800'	100%	10
27300	18360	Bravo® Necessities Paper Towel	11" x 8.8"	100%	5	18346	Bravo® Necessities 6-pack Paper Towel	11" x 6"	100%	5
27315	18350	Bravo® Necessities Paper Towel	11" x 8.8"	100%	5	18360	Bravo® Necessities Paper Towel	11" x 8.8"	100%	5
27385	18350	Bravo® Necessities Paper Towel	11" x 8.8"	100%	5	18360	Bravo® Necessities Paper Towel	11" x 8.8"	100%	5
27700	18360	Bravo® Necessities Paper Towel	11" x 8.8"	100%	5	18346	Bravo® Necessities 6-pack Paper Towel	11" x 6"	100%	5
28706	183209	Mayfair® White Hard Wound Roll Towel	7.8" x 350'	100%	10	183208	Mayfair® Natural Hard Wound Roll Towel	7.8" x 350'	100%	10
28290	54480	Bravo® Naturally Strong Paper Towel	11" x 9.4"	100%	5	54486	Bravo® Naturally Strong 6-pack Paper Towel	11" x 6"	100%	5
44000	183258	Mayfair® 2-Ply White Center Pull Towel	7.6" x 12"	100%	12	183265	Mayfair® 2-Ply White Center Pull Towel	7.6" x 10"	100%	12
44110	183261	Mayfair® 1-Ply White Center-Pull Towel	7.6" x 15"	100%	12	183259	Mayfair® 1-Ply Natural Center-Pull Towel	7.6" x 15"	100%	12

# Towel & Tissue Cross Reference Chart

For more detailed comparisons,  
go to [sellarscompany.com](https://www.sellarscompany.com)  
and click on **PowerMatch™**



SCA®	SELLARS 1st Choice				
Item #	Item #	Description	Size	Recycled Fiber Content	Pg #
120133	183261	Mayfair® 1-Ply White Center-Pull Towel	7.6" x 15"	100%	12
120932	183258	Mayfair® 2-Ply White Center-Pull Towel	7.6" x 12"	100%	12
121201	183258	Mayfair® 2-Ply White Center-Pull Towel	7.6" x 12"	100%	12
121202	183258	Mayfair® 2-Ply White Center-Pull Towel	7.6" x 12"	100%	12
121204	183258	Mayfair® 2-Ply White Center-Pull Towel	7.6" x 12"	100%	12
121211	183258	Mayfair® 2-Ply White Center-Pull Towel	7.6" x 12"	100%	12
CB530	183223	Mayfair® White C-Fold Towel	10" x 13"	100%	13
HB1990A	18350	Bravo® Necessities Paper Towel	11" x 8.8"	100%	5
HB1995A	18360	Bravo® Necessities Paper Towel	11" x 8.8"	100%	5
HB9201	18360	Bravo® Necessities Paper Towel	11" x 8.8"	100%	5
MB540A	183203	Mayfair® White Multi-Fold Towel	9" x 9.5"	100%	13
MB640	183203	Mayfair® White Multi-Fold Towel	9" x 9.5"	100%	13
MK518A	183204	Mayfair® Natural Multi-Fold Towel	9" x 9.5"	100%	13
MK520A	183204	Mayfair® Natural Multi-Fold Towel	9" x 9.5"	100%	13
MK530A	183204	Mayfair® Natural Multi-Fold Towel	9" x 9.5"	100%	13
RB10002	183211	Mayfair® White Hard Wound Roll Towel	7.8" x 800'	100%	10
RB206	183209	Mayfair® White Hard Wound Roll Towel	7.8" x 350'	100%	10
RB351	183209	Mayfair® White Hard Wound Roll Towel	7.8" x 350'	100%	10
RB6002	183217	Mayfair® White Hard Wound Roll Towel	7.8" x 600'	100%	10
RB8002	183211	Mayfair® White Hard Wound Roll Towel	7.8" x 800'	100%	10
RB8004	183211	Mayfair® White Hard Wound Roll Towel	7.8" x 800'	100%	10
RC530	183258	Mayfair® 2-Ply White Center-Pull Towel	7.6" x 12"	100%	12
RK1000	183213	Mayfair® Natural Hard Wound Roll Towel	7.8" x 800'	100%	10
RK206E	183208	Mayfair® Natural Hard Wound Roll Towel	7.8" x 350'	100%	10
RK350A	183208	Mayfair® Natural Hard Wound Roll Towel	7.8" x 350'	100%	10
RK600E	183212	Mayfair® Natural Hard Wound Roll Towel	7.8" x 600'	100%	10
RK8002	183213	Mayfair® Natural Hard Wound Roll Towel	7.8" x 800'	100%	10
RK800E	183213	Mayfair® Natural Hard Wound Roll Towel	7.8" x 800'	100%	10
SB1840A	183226	Mayfair® Single Fold Towel	9.25" x 10.25"	100%	13
SK1850A	183226	Mayfair® Single Fold Towel	9.25" x 10.25"	100%	13
TJ0912A	183015	Mayfair® Jumbo Roll 1-Ply Bath Tissue	3.3" x 2000'	100%	9
TJ0922A	1832161	Mayfair® Jumbo Roll 2-Ply Bath Tissue	3.3" x 1000'	100%	9
TJ0924	1832161	Mayfair® Jumbo Roll 2-Ply Bath Tissue	3.3" x 1000'	100%	9
TJ0928	183014	Mayfair® Jumbo Roll 2-Ply Bath Tissue	3.3" x 9" dia	100%	9
TJ1212A	183160	Mayfair® Jumbo Roll 2-Ply Bath Tissue	3.3" x 1680'	100%	9
TJ1222A	183160	Mayfair® Jumbo Roll 2-Ply Bath Tissue	3.3" x 1680'	100%	9
TM1601A	183011	Mayfair® 2-Ply Bath Tissue	4.5" x 3.75"	100%	8
TM1602	183080	Mayfair® 2-Ply Bath Tissue	4" x 3.75"	100%	8
TM1604	183011	Mayfair® 2-Ply Bath Tissue	4.5" x 3.75"	100%	8
TM1616	183011	Mayfair® 2-Ply Bath Tissue	4.5" x 3.75"	100%	8
TM1616S	183080	Mayfair® 2-Ply Bath Tissue	4" x 3.75"	100%	8
TM1619	183080	Mayfair® 2-Ply Bath Tissue	4" x 3.75"	100%	8
TM6120S	183080	Mayfair® 2-Ply Bath Tissue	4" x 3.75"	100%	8
TM6130S	183080	Mayfair® 2-Ply Bath Tissue	4" x 3.75"	100%	8
TM6180	183100	Mayfair® 2-Ply Bath Tissue	4.5" x 3.25"	100%	8
TM6184	183090	Mayfair® 2-Ply Bath Tissue	4" x 3.25"	100%	8
TS1635S	183070	Mayfair® 1-Ply Bath Tissue	4" x 3.75"	100%	8
TS1636S	183070	Mayfair® 1-Ply Bath Tissue	4" x 3.75"	100%	8
TS1639S	183070	Mayfair® 1-Ply Bath Tissue	4" x 3.75"	100%	8

SELLARS 2nd Choice				
Item #	Description	Size	Recycled Fiber Content	Pg #
183259	Mayfair® 1-Ply Natural Center-Pull Towel	7.6" x 15"	100%	12
183265	Mayfair® 2-Ply White Center-Pull Towel	7.6" x 10"	100%	12
183260	Mayfair® 2-Ply White Center Pull Towel	7.6" x 10"	100%	12
183260	Mayfair® 2-Ply White Center Pull Towel	7.6" x 10"	100%	12
183260	Mayfair® 2-Ply White Center Pull Towel	7.6" x 10"	100%	12
183260	Mayfair® 2-Ply White Center Pull Towel	7.6" x 10"	100%	12
183260	Mayfair® 2-Ply White Center Pull Towel	7.6" x 10"	100%	12
No 2nd Choice				
18360	Bravo® Necessities Paper Towel	11" x 8.8"	100%	5
18346	Bravo® Necessities 6-pack Paper Towel	11" x 6"	100%	5
18346	Bravo® Necessities 6-pack Paper Towel	11" x 6"	100%	5
183204	Mayfair® Natural Multi-Fold Towel	9" x 9.5"	100%	13
183204	Mayfair® Natural Multi-Fold Towel	9" x 9.5"	100%	13
183203	Mayfair® White Multi-Fold Towel	9" x 9.5"	100%	13
183203	Mayfair® White Multi-Fold Towel	9" x 9.5"	100%	13
183203	Mayfair® White Multi-Fold Towel	9" x 9.5"	100%	13
183213	Mayfair® Natural Hard Wound Roll Towel	7.8" x 800'	100%	10
183208	Mayfair® Natural Hard Wound Roll Towel	7.8" x 350'	100%	10
183208	Mayfair® Natural Hard Wound Roll Towel	7.8" x 350'	100%	10
183212	Mayfair® Natural Hard Wound Roll Towel	7.8" x 600'	100%	10
183213	Mayfair® Natural Hard Wound Roll Towel	7.8" x 800'	100%	10
183213	Mayfair® Natural Hard Wound Roll Towel	7.8" x 800'	100%	10
183265	Mayfair® 2-Ply White Center-Pull Towel	7.6" x 10"	100%	12
183211	Mayfair® White Hard Wound Roll Towel	7.8" x 800'	100%	10
183209	Mayfair® White Hard Wound Roll Towel	7.8" x 350'	100%	10
183209	Mayfair® White Hard Wound Roll Towel	7.8" x 350'	100%	10
183217	Mayfair® White Hard Wound Roll Towel	7.8" x 600'	100%	10
183211	Mayfair® White Hard Wound Roll Towel	7.8" x 800'	100%	10
183211	Mayfair® White Hard Wound Roll Towel	7.8" x 800'	100%	10
No 2nd Choice				
No 2nd Choice				
1832161	Mayfair® Jumbo Roll 2-Ply Bath Tissue	3.3" x 1000'	100%	9
183014	Mayfair® Jumbo Roll 2-Ply Bath Tissue	3.3" x 9" dia	100%	9
183014	Mayfair® Jumbo Roll 2-Ply Bath Tissue	3.3" x 9" dia	100%	9
1832161	Mayfair® Jumbo Roll 2-Ply Bath Tissue	3.3" x 1000'	100%	9
183015	Mayfair® Jumbo Roll 1-Ply Bath Tissue	3.3" x 2000'	100%	9
1832161	Mayfair® Jumbo Roll 2-Ply Bath Tissue	3.3" x 1000'	100%	9
183080	Mayfair® 2-Ply Bath Tissue	4" x 3.75"	100%	8
183220	Mayfair® 2-Ply Bath Tissue	4" x 3.25"	100%	8
183080	Mayfair® 2-Ply Bath Tissue	4" x 3.75"	100%	8
183080	Mayfair® 2-Ply Bath Tissue	4" x 3.75"	100%	8
183011	Mayfair® 2-Ply Bath Tissue	4.5" x 3.75"	100%	8
183011	Mayfair® 2-Ply Bath Tissue	4.5" x 3.75"	100%	8
183011	Mayfair® 2-Ply Bath Tissue	4.5" x 3.75"	100%	8
183011	Mayfair® 2-Ply Bath Tissue	4.5" x 3.75"	100%	8
183090	Mayfair® 2-Ply Bath Tissue	4" x 3.25"	100%	8
183100	Mayfair® 2-Ply Bath Tissue	4.5" x 3.25"	100%	8
183080	Mayfair® 2-Ply Bath Tissue	4" x 3.75"	100%	8
183080	Mayfair® 2-Ply Bath Tissue	4" x 3.75"	100%	8
183080	Mayfair® 2-Ply Bath Tissue	4" x 3.75"	100%	8

SCA is a registered trademark of Svenska Cellulosa Aktiebolaget SCA Corp. All SCA information comes from [www.torkusa.com](http://www.torkusa.com). Information is subject to change without notice.

NOTE: Suggested SELLARS replacements may differ from other manufacturers' products in put-up, case size, quality, and/or unit of measure. Information is subject to change without notice.

# Towel & Tissue Cross Reference Chart

For more detailed comparisons, go to [sellarscompany.com](http://sellarscompany.com) and click on **PowerMatch®**

CASCADES®	SELLARS 1st Choice					SELLARS 2nd Choice				
Item #	Item #	Description	Size	Recycled Fiber Content	Pg #	Item #	Description	Size	Recycled Fiber Content	Pg #
B010	183070	Mayfair® 1-Ply Bath Tissue	4" x 3.75"	100%	8	183100	Mayfair® 2-Ply Bath Tissue	4.5" x 3.25"	100%	8
B020	183220	Mayfair® 2-Ply Bath Tissue	4.25" x 3.25"	100%	8	183011	Mayfair® 2-Ply Bath Tissue	4.5" x 3.75"	100%	8
B041	183100	Mayfair® 2-Ply Bath Tissue	4.5" x 3.25"	100%	8	183011	Mayfair® 2-Ply Bath Tissue	4.5" x 3.75"	100%	8
B070	183015	Mayfair® Jumbo Roll 1-Ply Bath Tissue	3.3" x 2000'	100%	9	1832161	Mayfair® Jumbo Roll 2-Ply Bath Tissue	3.3" x 1000'	100%	9
B085	183014	Mayfair® Jumbo Roll 2-Ply Bath Tissue	3.3" x 9" dia	100%	9	1832161	Mayfair® Jumbo Roll 2-Ply Bath Tissue	3.3" x 1000'	100%	9
B140	1832161	Mayfair® Jumbo Roll 2-Ply Bath Tissue	3.3" x 1000'	100%	9	183014	Mayfair® Jumbo Roll 2-Ply Bath Tissue	3.3" x 9" dia	100%	9
H060	183217	Mayfair® White Hard Wound Roll Towel	7.8" x 600'	100%	10	183212	Mayfair® Natural Hard Wound Roll Towel	7.8" x 600'	100%	10
H065	183212	Mayfair® Natural Hard Wound Roll Towel	7.8" x 600'	100%	10	183217	Mayfair® White Hard Wound Roll Towel	7.8" x 600'	100%	10
H080	183211	Mayfair® White Hard Wound Roll Towel	7.8" x 800'	100%	10	183213	Mayfair® Natural Hard Wound Roll Towel	7.8" x 800'	100%	10
H085	183213	Mayfair® Natural Hard Wound Roll Towel	7.8" x 800'	100%	10	183211	Mayfair® White Hard Wound Roll Towel	7.8" x 800'	100%	10
H110	183226	Mayfair® Single Fold Towel	9.25" x 10.25"	100%	13		No 2nd Choice			
H115	183226	Mayfair® Single Fold Towel	9.25" x 10.25"	100%	13		No 2nd Choice			
H170	183203	Mayfair® White Multi-Fold Towel	9" X 9.5"	100%	13	183204	Mayfair® Natural Multi-Fold Towel	9" X 9.5"	100%	13
H175	183204	Mayfair® Natural Multi-Fold Towel	9" X 9.5"	100%	13	183203	Mayfair® White Multi-Fold Towel	9" X 9.5"	100%	13
H180	183223	Mayfair® White C-Fold Towel	10" x 13"	100%	13		No 2nd Choice			
H230	183209	Mayfair® White Hard Wound Roll Towel	7.8" x 350'	100%	10	183208	Mayfair® Natural Hard Wound Roll Towel	7.8" x 350'	100%	10
H235	183208	Mayfair® Natural Hard Wound Roll Towel	7.8" x 350'	100%	10	183209	Mayfair® White Hard Wound Roll Towel	7.8" x 350'	100%	10
H140	183265	Mayfair® 2-Ply White Center-Pull Towel	7.6" x 10"	100%	12	183260	Mayfair® 2-Ply White Center-Pull Towel	7.6" x 10"	100%	12
H141	183261	Mayfair® 1-Ply White Center-Pull Towel	7.6" x 15"	100%	12	183259	Mayfair® 1-Ply Natural Center-Pull Towel	7.6" x 15"	100%	12
H150	183260	Mayfair® 2-Ply White Center-Pull Towel	7.6" x 10"	100%	12	183258	Mayfair® 2-Ply White Center-Pull Towel	7.6" x 12"	100%	12
K070	18340	Bravo® Necessities Paper Towel	11" x 8.8"	100%	5	18350	Bravo® Necessities Paper Towel	11" x 8.8"	100%	5
K085	18350	Bravo® Necessities Paper Towel	11" x 8.8"	100%	5	18360	Bravo® Necessities Paper Towel	11" x 8.8"	100%	5

Cascades is a registered trademark of Cascades, Inc. All Cascades information comes from [www.pro.cascades.com](http://www.pro.cascades.com). Information is subject to change without notice.

NOTE: Suggested SELLARS replacements may differ from other manufacturers' products in put-up, case size, quality, and/or unit of measure. Information is subject to change without notice.

**SELLARS. PowerMatch®**  
COMPETITIVE CROSS-REFERENCE

Visit us at [www.sellarscompany.com](http://www.sellarscompany.com) and try out PowerMatch® for yourself!

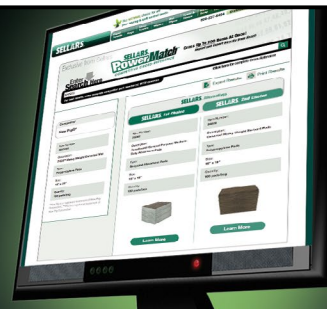

# Towel & Tissue Cross Reference Chart

For more detailed comparisons,  
go to [sellarscompany.com](http://sellarscompany.com)  
and click on [PowerMatch®](#)



Wausau Paper®	SELLARS 1st Choice				
Item #	Item #	Description	Size	Recycled Fiber Content	Pg #
45500	183209	Mayfair® White Hard Wound Roll Towel	7.8" x 350'	100%	10
45600	183209	Mayfair® White Hard Wound Roll Towel	7.8" x 350'	100%	10
45700	183211	Mayfair® White Hard Wound Roll Towel	7.8" x 800'	100%	10
45800	183213	Mayfair® Natural Hard Wound Roll Towel	7.8" x 800'	100%	10
45900	183211	Mayfair® White Hard Wound Roll Towel	7.8" x 800'	100%	10
46000	183212	Mayfair® Natural Hard Wound Roll Towel	7.8" x 600'	100%	10
46200	183208	Mayfair® Natural Hard Wound Roll Towel	7.8" x 350'	100%	10
46300	183217	Mayfair® White Hard Wound Roll Towel	7.8" x 600'	100%	10
47000	183226	Mayfair® Single Fold Towel	9.25" x 10.25"	100%	13
47500	183226	Mayfair® Single Fold Towel	9.25" x 10.25"	100%	13
48000	183204	Mayfair® Natural Multi-Fold Towel	9" X 9.5"	100%	13
48300	183203	Mayfair® White Multi-Fold Towel	9" X 9.5"	100%	13
48500	183203	Mayfair® White Multi-Fold Towel	9" X 9.5"	100%	13
49300	183223	Mayfair® White C-Fold Towel	10" x 13"	100%	13
249500	183223	Mayfair® White C-Fold Towel	10" x 13"	100%	13
14000	183070	Mayfair® 1-Ply Bath Tissue	4" x 3.75"	100%	8
14800	183070	Mayfair® 1-Ply Bath Tissue	4" x 3.75"	100%	8
150000	183011	Mayfair® 2-Ply Bath Tissue	4.5" x 3.75"	100%	8
54000	183080	Mayfair® 2-Ply Bath Tissue	4" x 3.75"	100%	8
154800	183080	Mayfair® 2-Ply Bath Tissue	4" x 3.75"	100%	8
154900	183011	Mayfair® 2-Ply Bath Tissue	4.5" x 3.75"	100%	8
02001	183015	Mayfair® Jumbo Roll 1-Ply Bath Tissue	3.3" x 2000'	100%	9
10020	1832161	Mayfair® Jumbo Roll 2-Ply Bath Tissue	3.3" x 1000'	100%	9
20020	183160	Mayfair® Jumbo Roll 2-Ply Bath Tissue	3.3" x 1680'	100%	9
40010	183160	Mayfair® Jumbo Roll 2-Ply Bath Tissue	3.3" x 1680'	100%	9
06002	183258	Mayfair® 2-Ply White Center-Pull Towel	7.6" x 12"	100%	12
40000	18360	Bravo® Necessities Paper Towel	11" x 8.8"	100%	5
41000	18360	Bravo® Necessities Paper Towel	11" x 8.8"	100%	5
41859	18350	Bravo® Necessities Paper Towel	11" x 8.8"	100%	5
40700	18340	Bravo® Necessities Paper Towel	11" x 8.8"	100%	5

SELLARS 2nd Choice				
Item #	Description	Size	Recycled Fiber Content	Pg #
183208	Mayfair® Natural Hard Wound Roll Towel	7.8" x 350'	100%	10
183208	Mayfair® Natural Hard Wound Roll Towel	7.8" x 350'	100%	10
183213	Mayfair® Natural Hard Wound Roll Towel	7.8" x 800'	100%	10
183211	Mayfair® White Hard Wound Roll Towel	7.8" x 800'	100%	10
183213	Mayfair® Natural Hard Wound Roll Towel	7.8" x 800'	100%	10
183208	Mayfair® Natural Hard Wound Roll Towel	7.8" x 350'	100%	10
183209	Mayfair® White Hard Wound Roll Towel	7.8" x 350'	100%	10
183209	Mayfair® White Hard Wound Roll Towel	7.8" x 350'	100%	10
	No 2nd Choice			
	No 2nd Choice			
183203	Mayfair® White Multi-Fold Towel	9" X 9.5"	100%	13
183204	Mayfair® Natural Multi-Fold Towel	9" X 9.5"	100%	13
183204	Mayfair® Natural Multi-Fold Towel	9" X 9.5"	100%	13
	No 2nd Choice			
	No 2nd Choice			
183080	Mayfair® 2-Ply Bath Tissue	4" x 3.75"	100%	8
183080	Mayfair® 2-Ply Bath Tissue	4" x 3.75"	100%	8
183100	Mayfair® 2-Ply Bath Tissue	4.5" x 3.25"	100%	8
183011	Mayfair® 2-Ply Bath Tissue	4.5" x 3.75"	100%	8
183011	Mayfair® 2-Ply Bath Tissue	4.5" x 3.75"	100%	8
183100	Mayfair® 2-Ply Bath Tissue	4.5" x 3.25"	100%	8
183100	Mayfair® 2-Ply Bath Tissue	4.5" x 3.25"	100%	8
1832161	Mayfair® Jumbo Roll 2-Ply Bath Tissue	3.3" x 1000'	100%	9
183014	Mayfair® Jumbo Roll 2-Ply Bath Tissue	3.3" x 9" dia	100%	9
1832161	Mayfair® Jumbo Roll 2-Ply Bath Tissue	3.3" x 1000'	100%	9
1832161	Mayfair® Jumbo Roll 2-Ply Bath Tissue	3.3" x 1000'	100%	9
183260	Mayfair® 2-Ply White Center-Pull Towel	7.6" x 10"	100%	12
18346	Bravo® Necessities 6-pack Paper Towel	11" x 6"	100%	5
18346	Bravo® Necessities 6-pack Paper Towel	11" x 6"	100%	5
18360	Bravo® Necessities Paper Towel	11" x 8.8"	100%	5
18360	Bravo® Necessities Paper Towel	11" x 8.8"	100%	5

Wausau Paper is a registered trademark of Wausau Paper Corp, an SCA company. All Wausau Paper information comes from [www.wausaupaper.com](http://www.wausaupaper.com). Information is subject to change without notice.

NOTE: Suggested SELLARS replacements may differ from other manufacturers' products in put-up, case size, quality, and/or unit of measure. Information is subject to change without notice.

# Towel & Tissue Cross Reference Chart

For more detailed comparisons,  
go to [sellarscompany.com](https://www.sellarscompany.com)  
and click on **PowerMatch®**

**KRUGER®  
PRODUCTS**

## SELLARS 1st Choice

Item #	Item #	Description	Size	Recycled Fiber Content	Pg #
01024	183223	Mayfair® White C-Fold Towel	10" x 13"	100%	13
01095	183223	Mayfair® White C-Fold Towel	10" x 13"	100%	13
01250	183226	Mayfair® Single Fold Towel	9.25" x 10.25"	100%	13
01800	183226	Mayfair® Single Fold Towel	9.25" x 10.25"	100%	13
01802	183226	Mayfair® Single Fold Towel	9.25" x 10.25"	100%	13
01820	183204	Mayfair® Natural Multi-Fold Towel	9" X 9.5"	100%	13
01920	183203	Mayfair® White Multi-Fold Towel	9" X 9.5"	100%	13
01110	183270	Mayfair® TAD Hard Wound Roll Towel	7.8" x 600'	100%	10
01190	183217	Mayfair® White Hard Wound Roll Towel	7.8" x 600'	100%	10
01210	183214	Mayfair® TAD Hard Wound Roll Towel	7.8" x 425'	100%	10
01240	183217	Mayfair® White Hard Wound Roll Towel	7.8" x 600'	100%	10
01249	183270	Mayfair® TAD Hard Wound Roll Towel	7.8" x 600'	100%	10
01600	183217	Mayfair® White Hard Wound Roll Towel	7.8" x 600'	100%	10
01830	183208	Mayfair® Natural Hard Wound Roll Towel	7.8" x 350'	100%	10
01845	183212	Mayfair® Natural Hard Wound Roll Towel	7.8" x 600'	100%	10
01855	183213	Mayfair® Natural Hard Wound Roll Towel	7.8" x 800'	100%	10
01860	183208	Mayfair® Natural Hard Wound Roll Towel	7.8" x 350'	100%	10
01930	183209	Mayfair® White Hard Wound Roll Towel	7.8" x 350'	100%	10
01950	183211	Mayfair® White Hard Wound Roll Towel	7.8" x 800'	100%	10
01970	183209	Mayfair® White Hard Wound Roll Towel	7.8" x 350'	100%	10
01300	183261	Mayfair® 1-Ply White Center-Pull Towel	7.6" x 15"	100%	12
01320	183258	Mayfair® 2-Ply White Center-Pull Towel	7.6" x 12"	100%	12
01322	183260	Mayfair® 2-Ply White Center-Pull Towel	7.6" x 10"	100%	12
05012	183070	Mayfair® 1-Ply Bath Tissue	4" x 3.75"	100%	8
05103	183070	Mayfair® 1-Ply Bath Tissue	4" x 3.75"	100%	8
05113	183070	Mayfair® 1-Ply Bath Tissue	4" x 3.75"	100%	8
05144	183011	Mayfair® 2-Ply Bath Tissue	4.5" x 3.75"	100%	8
05185	183011	Mayfair® 2-Ply Bath Tissue	4.5" x 3.75"	100%	8
05480	183070	Mayfair® 1-Ply Bath Tissue	4" x 3.75"	100%	8
05482	183011	Mayfair® 2-Ply Bath Tissue	4.5" x 3.75"	100%	8
05485	183011	Mayfair® 2-Ply Bath Tissue	4.5" x 3.75"	100%	8
05780	183011	Mayfair® 2-Ply Bath Tissue	4.5" x 3.75"	100%	8
05610	183015	Mayfair® Jumbo Roll 1-Ply Bath Tissue	3.3" x 2000'	100%	9
05611	183015	Mayfair® Jumbo Roll 1-Ply Bath Tissue	3.3" x 2000'	100%	9
05620	1832161	Mayfair® Jumbo Roll 2-Ply Bath Tissue	3.3" x 1000'	100%	9
05621	1832161	Mayfair® Jumbo Roll 2-Ply Bath Tissue	3.3" x 1000'	100%	9
05661	183160	Mayfair® Jumbo Roll 2-Ply Bath Tissue	3.3" x 1680'	100%	9
05662	1832161	Mayfair® Jumbo Roll 2-Ply Bath Tissue	3.3" x 1000'	100%	9
01650	18360	Bravo® Necessities Paper Towel	11" x 8.8"	100%	5
01656	18350	Bravo® Necessities Paper Towel	11" x 8.8"	100%	5
01702	18340	Bravo® Necessities Paper Towel	11" x 8.8"	100%	5
01880	18360	Bravo® Necessities Paper Towel	11" x 8.8"	100%	5
01844	30600	Bravo® Ultimate Paper Towel	11" x 9.4"	20%	5
01890	18350	Bravo® Necessities Paper Towel	11" x 8.8"	100%	5

## SELLARS 2nd Choice

Item #	Description	Size	Recycled Fiber Content	Pg #
	No 2nd Choice			
	No 2nd Choice			
	No 2nd Choice			
	No 2nd Choice			
	No 2nd Choice			
183203	Mayfair® White Multi-Fold Towel	9" X 9.5"	100%	13
183204	Mayfair® Natural Multi-Fold Towel	9" X 9.5"	100%	13
183214	Mayfair® TAD Hard Wound Roll Towel	7.8" x 425'	100%	10
183212	Mayfair® Natural Hard Wound Roll Towel	7.8" x 600'	100%	10
183270	Mayfair® TAD Hard Wound Roll Towel	7.8" x 600'	100%	10
183212	Mayfair® Natural Hard Wound Roll Towel	7.8" x 600'	100%	10
183214	Mayfair® TAD Hard Wound Roll Towel	7.8" x 425'	100%	10
183212	Mayfair® Natural Hard Wound Roll Towel	7.8" x 600'	100%	10
183209	Mayfair® White Hard Wound Roll Towel	7.8" x 350'	100%	10
183217	Mayfair® White Hard Wound Roll Towel	7.8" x 600'	100%	10
183211	Mayfair® White Hard Wound Roll Towel	7.8" x 800'	100%	10
183209	Mayfair® White Hard Wound Roll Towel	7.8" x 350'	100%	10
183208	Mayfair® Natural Hard Wound Roll Towel	7.8" x 350'	100%	10
183213	Mayfair® Natural Hard Wound Roll Towel	7.8" x 800'	100%	10
183208	Mayfair® Natural Hard Wound Roll Towel	7.8" x 350'	100%	10
183259	Mayfair® 1-Ply Natural Center-Pull Towel	7.6" x 15"	100%	12
183260	Mayfair® 2-Ply White Center-Pull Towel	7.6" x 10"	100%	12
183258	Mayfair® 2-Ply White Center-Pull Towel	7.6" x 12"	100%	12
183080	Mayfair® 2-Ply Bath Tissue	4" x 3.75"	100%	8
183080	Mayfair® 2-Ply Bath Tissue	4" x 3.75"	100%	8
183080	Mayfair® 2-Ply Bath Tissue	4" x 3.75"	100%	8
183100	Mayfair® 2-Ply Bath Tissue	4.5" x 3.25"	100%	8
183100	Mayfair® 2-Ply Bath Tissue	4.5" x 3.25"	100%	8
183080	Mayfair® 2-Ply Bath Tissue	4" x 3.75"	100%	8
183100	Mayfair® 2-Ply Bath Tissue	4.5" x 3.25"	100%	8
183100	Mayfair® 2-Ply Bath Tissue	4.5" x 3.25"	100%	8
183100	Mayfair® 2-Ply Bath Tissue	4.5" x 3.25"	100%	8
1832161	Mayfair® Jumbo Roll 2-Ply Bath Tissue	3.3" x 1000'	100%	9
1832161	Mayfair® Jumbo Roll 2-Ply Bath Tissue	3.3" x 1000'	100%	9
183014	Mayfair® Jumbo Roll 2-Ply Bath Tissue	3.3" x 9" dia	100%	9
183014	Mayfair® Jumbo Roll 2-Ply Bath Tissue	3.3" x 9" dia	100%	9
1832161	Mayfair® Jumbo Roll 2-Ply Bath Tissue	3.3" x 1000'	100%	9
183014	Mayfair® Jumbo Roll 2-Ply Bath Tissue	3.3" x 9" dia	100%	9
18346	Bravo® Necessities 6-pack Paper Towel	11" x 6"	100%	5
18360	Bravo® Necessities Paper Towel	11" x 8.8"	100%	5
18350	Bravo® Necessities Paper Towel	11" x 8.8"	100%	5
18346	Bravo® Necessities 6-pack Paper Towel	11" x 6"	100%	5
54480	Bravo® Naturally Strong Paper Towel	11" x 9.4"	40%	5
18360	Bravo® Necessities Paper Towel	11" x 8.8"	100%	5

Kruger is a registered trademark of Kruger Inc. All KP Tissue information comes from [afh.krugerproducts.ca](https://www.krugerproducts.ca). Information is subject to change without notice.

NOTE: Suggested SELLARS replacements may differ from other manufacturers' products in put-up, case size, quality, and/or unit of measure. Information is subject to change without notice.

# Towel & Tissue Cross Reference Chart

For more detailed comparisons,  
go to [sellerscompany.com](http://sellerscompany.com)  
and click on **PowerMatch**®



SOFIDEL®	SELLARS 1st Choice				
Item #	Item #	Description	Size	Recycled Fiber Content	Pg #
410002	183070	Mayfair® 1-Ply Bath Tissue	4" x 3.75"	100%	8
410000	183011	Mayfair® 2-Ply Bath Tissue	4.5" x 3.75"	100%	8
410001	183080	Mayfair® 2-Ply Bath Tissue	4" x 3.75"	100%	8
410006	183011	Mayfair® 2-Ply Bath Tissue	4.5" x 3.75"	100%	8
410010	183011	Mayfair® 2-Ply Bath Tissue	4.5" x 3.75"	100%	8
410012	183011	Mayfair® 2-Ply Bath Tissue	4.5" x 3.75"	100%	8
410013	183011	Mayfair® 2-Ply Bath Tissue	4.5" x 3.75"	100%	8
412819	183220	Mayfair® 2-Ply Bath Tissue	4" x 3.25"	100%	8
410839	183014	Mayfair® Jumbo Roll 2-Ply Bath Tissue	3.3" x 9" dia	100%	9
410036	183015	Mayfair® Jumbo Roll 1-Ply Bath Tissue	3.3" x 2000'	100%	9
410035	1832161	Mayfair® Jumbo Roll 2-Ply Bath Tissue	3.3" x 1000'	100%	9
410822	183014	Mayfair® Jumbo Roll 2-Ply Bath Tissue	3.3" x 9" dia	100%	9
410041	1832161	Mayfair® Jumbo Roll 2-Ply Bath Tissue	3.3" x 1000'	100%	9
410049	1832161	Mayfair® Jumbo Roll 2-Ply Bath Tissue	3.3" x 1000'	100%	9
410050	1832161	Mayfair® Jumbo Roll 2-Ply Bath Tissue	3.3" x 1000'	100%	9
410813	1832161	Mayfair® Jumbo Roll 2-Ply Bath Tissue	3.3" x 1000'	100%	9
410047	183014	Mayfair® Jumbo Roll 2-Ply Bath Tissue	3.3" x 9" dia	100%	9
410048	183160	Mayfair® Jumbo Roll 2-Ply Bath Tissue	3.3" x 1680'	100%	9
410073	183258	Mayfair® 2-Ply White Center-Pull Towel	7.6" x 12"	100%	12
410074	183258	Mayfair® 2-Ply White Center-Pull Towel	7.6" x 12"	100%	12
410077	183260	Mayfair® 2-Ply White Center-Pull Towel	7.6" x 10"	100%	12
410081	183260	Mayfair® 2-Ply White Center-Pull Towel	7.6" x 10"	100%	12
410079	183260	Mayfair® 2-Ply White Center-Pull Towel	7.6" x 10"	100%	12
410080	183260	Mayfair® 2-Ply White Center-Pull Towel	7.6" x 10"	100%	12
410094	183263	Mayfair® TAD Center-Pull Towel	7.6" x 12"	0%	12
410095	183208	Mayfair® Natural Hard Wound Roll Towel	7.8" x 350'	100%	10
410097	183212	Mayfair® Natural Hard Wound Roll Towel	7.8" x 600'	100%	10
410099	183213	Mayfair® Natural Hard Wound Roll Towel	7.8" x 800'	100%	10
410101	183213	Mayfair® Natural Hard Wound Roll Towel	7.8" x 800'	100%	10
410096	183209	Mayfair® White Hard Wound Roll Towel	7.8" x 350'	100%	10
410098	183217	Mayfair® White Hard Wound Roll Towel	7.8" x 600'	100%	10
410100	183211	Mayfair® White Hard Wound Roll Towel	7.8" x 800'	100%	10
410102	183211	Mayfair® White Hard Wound Roll Towel	7.8" x 800'	100%	10
410814	183209	Mayfair® White Hard Wound Roll Towel	7.8" x 350'	100%	10
410815	183208	Mayfair® Natural Hard Wound Roll Towel	7.8" x 350'	100%	10
410816	183211	Mayfair® White Hard Wound Roll Towel	7.8" x 800'	100%	10
410817	183213	Mayfair® Natural Hard Wound Roll Towel	7.8" x 800'	100%	10
410128	183270	Mayfair® TAD Hard Wound Roll Towel	7.8" x 600'	100%	10
410181	183226	Mayfair® Single Fold Towel	9.25" x 10.25"	100%	13
410186	183223	Mayfair® White C-Fold Towel	10" x 13"	100%	13
410170	183002	Mayfair® TAD Multi-Fold Towel	9.25" x 9.5"	0%	13
410163	183204	Mayfair® Natural Multi-Fold Towel	9" x 9.5"	100%	13
410164	183203	Mayfair® White Multi-Fold Towel	9" x 9.5"	100%	13
410168	183204	Mayfair® Natural Multi-Fold Towel	9" x 9.5"	100%	13
410818	183204	Mayfair® Natural Multi-Fold Towel	9" x 9.5"	100%	13
410819	183203	Mayfair® White Multi-Fold Towel	9" x 9.5"	100%	13
413583	183203	Mayfair® White Multi-Fold Towel	9" x 9.5"	100%	13
410133	18360	Bravo® Necessities Paper Towel	11" x 8.8"	100%	5
410131	18340	Bravo® Necessities Paper Towel	11" x 8.8"	100%	5
410132	18350	Bravo® Necessities Paper Towel	11" x 8.8"	100%	5
410136	18350	Bravo® Necessities Paper Towel	11" x 8.8"	100%	5

SELLARS 2nd Choice				
Item #	Description	Size	Recycled Fiber Content	Pg #
183011	Mayfair® 2-Ply Bath Tissue	4.5" x 3.75"	100%	8
183100	Mayfair® 2-Ply Bath Tissue	4.5" x 3.25"	100%	8
183090	Mayfair® 2-Ply Bath Tissue	4" x 3.25"	100%	8
183100	Mayfair® 2-Ply Bath Tissue	4.5" x 3.25"	100%	8
183100	Mayfair® 2-Ply Bath Tissue	4.5" x 3.25"	100%	8
183100	Mayfair® 2-Ply Bath Tissue	4.5" x 3.25"	100%	8
183090	Mayfair® 2-Ply Bath Tissue	4" x 3.25"	100%	8
1832161	Mayfair® Jumbo Roll 2-Ply Bath Tissue	3.3" x 1000'	100%	9
1832161	Mayfair® Jumbo Roll 2-Ply Bath Tissue	3.3" x 1000'	100%	9
183014	Mayfair® Jumbo Roll 2-Ply Bath Tissue	3.3" x 9" dia	100%	9
1832161	Mayfair® Jumbo Roll 2-Ply Bath Tissue	3.3" x 1000'	100%	9
183014	Mayfair® Jumbo Roll 2-Ply Bath Tissue	3.3" x 9" dia	100%	9
183014	Mayfair® Jumbo Roll 2-Ply Bath Tissue	3.3" x 9" dia	100%	9
183014	Mayfair® Jumbo Roll 2-Ply Bath Tissue	3.3" x 9" dia	100%	9
183014	Mayfair® Jumbo Roll 2-Ply Bath Tissue	3.3" x 9" dia	100%	9
183014	Mayfair® Jumbo Roll 2-Ply Bath Tissue	3.3" x 9" dia	100%	9
1832161	Mayfair® Jumbo Roll 2-Ply Bath Tissue	3.3" x 1000'	100%	9
1832161	Mayfair® Jumbo Roll 2-Ply Bath Tissue	3.3" x 1000'	100%	9
183260	Mayfair® 2-Ply White Center-Pull Towel	7.6" x 10"	100%	12
183260	Mayfair® 2-Ply White Center-Pull Towel	7.6" x 10"	100%	12
183258	Mayfair® 2-Ply White Center-Pull Towel	7.6" x 12"	100%	12
183258	Mayfair® 2-Ply White Center-Pull Towel	7.6" x 12"	100%	12
183258	Mayfair® 2-Ply White Center-Pull Towel	7.6" x 12"	100%	12
183258	Mayfair® 2-Ply White Center-Pull Towel	7.6" x 12"	100%	12
183258	Mayfair® 2-Ply White Center-Pull Towel	7.6" x 12"	100%	12
183209	Mayfair® White Hard Wound Roll Towel	7.8" x 350'	100%	10
183217	Mayfair® White Hard Wound Roll Towel	7.8" x 600'	100%	10
183211	Mayfair® White Hard Wound Roll Towel	7.8" x 800'	100%	10
183211	Mayfair® White Hard Wound Roll Towel	7.8" x 800'	100%	10
183208	Mayfair® Natural Hard Wound Roll Towel	7.8" x 350'	100%	10
183212	Mayfair® Natural Hard Wound Roll Towel	7.8" x 600'	100%	10
183213	Mayfair® Natural Hard Wound Roll Towel	7.8" x 800'	100%	10
183208	Mayfair® Natural Hard Wound Roll Towel	7.8" x 350'	100%	10
183209	Mayfair® White Hard Wound Roll Towel	7.8" x 350'	100%	10
183213	Mayfair® Natural Hard Wound Roll Towel	7.8" x 800'	100%	10
183213	Mayfair® Natural Hard Wound Roll Towel	7.8" x 800'	100%	10
183208	Mayfair® Natural Hard Wound Roll Towel	7.8" x 350'	100%	10
183209	Mayfair® White Hard Wound Roll Towel	7.8" x 350'	100%	10
183213	Mayfair® Natural Hard Wound Roll Towel	7.8" x 800'	100%	10
183211	Mayfair® White Hard Wound Roll Towel	7.8" x 800'	100%	10
183214	Mayfair® TAD Hard Wound Roll Towel	7.8" x 425'	100%	10
	No 2nd Choice			
	No 2nd Choice			
	No 2nd Choice			
183203	Mayfair® White Multi-Fold Towel	9" x 9.5"	100%	13
183204	Mayfair® Natural Multi-Fold Towel	9" x 9.5"	100%	13
183203	Mayfair® White Multi-Fold Towel	9" x 9.5"	100%	13
183203	Mayfair® White Multi-Fold Towel	9" x 9.5"	100%	13
183204	Mayfair® Natural Multi-Fold Towel	9" x 9.5"	100%	13
183204	Mayfair® Natural Multi-Fold Towel	9" x 9.5"	100%	13
18360	Bravo® Necessities 6-pack Paper Towel	11" x 6"	100%	5
18360	Bravo® Necessities Paper Towel	11" x 8.8"	100%	5
18360	Bravo® Necessities Paper Towel	11" x 8.8"	100%	5
18360	Bravo® Necessities Paper Towel	11" x 8.8"	100%	5

\*All SOFIDEL America information comes from [www.heavenlysoft.us](http://www.heavenlysoft.us). Information is subject to change without notice.

NOTE: Suggested SELLARS replacements may differ from other manufacturers' products in put-up, case size, quality, and/or unit of measure. Information is subject to change without notice.

# Towel & Tissue Cross Reference Chart

For more detailed comparisons,  
go to [sellarscompany.com](http://sellarscompany.com)  
and click on **PowerMatch**®

ESSENDANT®	SELLARS 1st Choice				
Item #	Item #	Description	Size	Recycled Fiber Content	Pg #
BWK6145	183011	Mayfair® 2-Ply Bath Tissue	4.5" x 3.75"	100%	8
BWK19GREEN	1832161	Mayfair® Jumbo Roll 2-Ply Bath Tissue	3.3" x 1000'	100%	9
BWK20GREEN	183011	Mayfair® 2-Ply Bath Tissue	4.5" x 3.75"	100%	8
BWK11GREEN	183223	Mayfair® White C-Fold Towel	10" x 13"	100%	13
BWK21GREEN	18360	Bravo® Necessities Paper Towel	11" x 8.8"	100%	5
BWK10GREEN	183204	Mayfair® Natural Multi-Fold Towel	9" X 9.5"	100%	13
BWK13GREEN	183204	Mayfair® Natural Multi-Fold Towel	9" X 9.5"	100%	13
BWK25GREEN	183080	Mayfair® 2-Ply Bath Tissue	4" x 3.75"	100%	8
BWK38GREEN	183203	Mayfair® White Multi-Fold Towel	9" X 9.5"	100%	13
BWK12GREEN	183226	Mayfair® Single Fold Towel	9.25" x 10.25"	100%	13
BWK17GREEN	183211	Mayfair® White Hard Wound Roll Towel	7.8" x 800'	100%	10
BWK16GREEN	183213	Mayfair® Natural Hard Wound Roll Towel	7.8" x 800'	100%	10
BWK6220	183223	Mayfair® White C-Fold Towel	10" x 13"	100%	13
BWK6405	183265	Mayfair® 2-Ply White Center-Pull Towel	7.6" x 10"	100%	12
BWK6400	183260	Mayfair® 2-Ply White Center-Pull Towel	7.6" x 10"	100%	12
BWK6415	183260	Mayfair® 2-Ply White Center-Pull Towel	7.6" x 10"	100%	12
BWK410318	183261	Mayfair® 1-Ply White Center-Pull Towel	7.6" x 15"	100%	12
BWK410322	183260	Mayfair® 2-Ply White Center-Pull Towel	7.6" x 10"	100%	12
BWK410321	183260	Mayfair® 2-Ply White Center-Pull Towel	7.6" x 10"	100%	12
BWK6261	183217	Mayfair® White Hard Wound Towel	7.8" x 600'	100%	10
BWK6260	183212	Mayfair® Natural Hard Wound Towel	7.8" x 600'	100%	10
BWK6252	183208	Mayfair® Natural Hard Wound Roll Towel	7.8" x 350'	100%	10
BWK6254	183211	Mayfair® White Hard Wound Roll Towel	7.8" x 800'	100%	10
BWK6256	183213	Mayfair® Natural Hard Wound Roll Towel	7.8" x 800'	100%	10
BWK6250	183209	Mayfair® White Hard Wound Roll Towel	7.8" x 350'	100%	10
BWK6183	18360	Bravo® Necessities Paper Towel	11" x 8.8"	100%	5
BWK6181CT	18346	Bravo® Necessities 6-pack Paper Towel	11" x 6"	100%	5
BWK6275	18350	Bravo® Necessities Paper Towel	11" x 8.8"	100%	5
BWK6211	18360	Bravo® Necessities Paper Towel	11" x 8.8"	100%	5
BWK6709	18340	Bravo® Necessities Paper Towel	11" x 8.8"	100%	5
BWK6100	1832161	Mayfair® Jumbo Roll 2-Ply Bath Tissue	3.3" x 1000'	100%	9
BWK6101	183015	Mayfair® Jumbo Roll 1-Ply Bath Tissue	3.3" x 2000'	100%	9
BWK410320	183014	Mayfair® Jumbo Roll 2-Ply Bath Tissue	3.3" x 9" dia	100%	9
BWK410323	1832161	Mayfair® Jumbo Roll 2-Ply Bath Tissue	3.3" x 1000'	100%	9
BWK410319	1832161	Mayfair® Jumbo Roll 2-Ply Bath Tissue	3.3" x 1000'	100%	9
BWK6202	183204	Mayfair® Natural Multi-Fold Towel	9" X 9.5"	100%	13
BWK6200	183203	Mayfair® White Multi-Fold Towel	9" X 9.5"	100%	13
BWK4580	183100	Mayfair® 2-Ply Bath Tissue	4.5" x 3.25"	100%	8
BWK6170	183070	Mayfair® 1-Ply Bath Tissue	4" x 3.75"	100%	8
BWK6272	18350	Bravo® Necessities Paper Towel	11" x 8.8"	100%	5
BWK6278	18340	Bravo® Necessities Paper Towel	11" x 8.8"	100%	5
BWK6276	18350	Bravo® Necessities Paper Towel	11" x 8.8"	100%	5
BWK6274	18360	Bravo® Necessities Paper Towel	11" x 8.8"	100%	5
BWK6210	183226	Mayfair® Single Fold Towel	9.25" x 10.25"	100%	13
BWK6212	183226	Mayfair® Single Fold Towel	9.25" x 10.25"	100%	13
BWK6150	183011	Mayfair® 2-Ply Bath Tissue	4.5" x 3.75"	100%	8
BWK6180	183080	Mayfair® 2-Ply Bath Tissue	4" x 3.75"	100%	8
BWK6155	183011	Mayfair® 2-Ply Bath Tissue	4.5" x 3.75"	100%	8
BWK6144	183220	Mayfair® 2-Ply Bath Tissue	4" x 3.25"	100%	8

SELLARS 2nd Choice				
Item #	Description	Size	Recycled Fiber Content	Pg #
183080	Mayfair® 2-Ply Bath Tissue	4" x 3.75"	100%	8
183014	Mayfair® Jumbo Roll 2-Ply Bath Tissue	3.3" x 9" dia	100%	9
183080	Mayfair® 2-Ply Bath Tissue	4" x 3.75"	100%	8
	No 2nd Choice			
18350	Bravo® Necessities Paper Towel	11" x 8.8"	100%	5
183203	Mayfair® White Multi-Fold Towel	9" X 9.5"	100%	13
183203	Mayfair® White Multi-Fold Towel	9" X 9.5"	100%	13
183011	Mayfair® 2-Ply Bath Tissue	4.5" x 3.75"	100%	8
183204	Mayfair® Natural Multi-Fold Towel	9" X 9.5"	100%	13
	No 2nd Choice			
183213	Mayfair® Natural Hard Wound Roll Towel	7.8" x 800'	100%	10
183211	Mayfair® White Hard Wound Roll Towel	7.8" x 800'	100%	10
	No 2nd Choice			
183260	Mayfair® 2-Ply White Center-Pull Towel	7.6" x 10"	100%	12
183258	Mayfair® 2-Ply White Center-Pull Towel	7.6" x 12"	100%	12
183258	Mayfair® 2-Ply White Center-Pull Towel	7.6" x 12"	100%	12
183259	Mayfair® 1-Ply Natural Center-Pull Towel	7.6" x 15"	100%	12
183258	Mayfair® 2-Ply White Center-Pull Towel	7.6" x 12"	100%	12
183258	Mayfair® 2-Ply White Center-Pull Towel	7.6" x 12"	100%	12
183212	Mayfair® Natural Hard Wound Towel	7.8" x 600'	100%	10
183217	Mayfair® White Hard Wound Towel	7.8" x 600'	100%	10
183209	Mayfair® White Hard Wound Roll Towel	7.8" x 350'	100%	10
183213	Mayfair® Natural Hard Wound Roll Towel	7.8" x 800'	100%	10
183211	Mayfair® White Hard Wound Roll Towel	7.8" x 800'	100%	10
183208	Mayfair® Natural Hard Wound Roll Towel	7.8" x 350'	100%	10
18346	Bravo® Necessities 6-pack Paper Towel	11" x 6"	100%	5
30606	Bravo® Ultimate 6-Pack Paper Towel	11" x 6"	20%	5
18360	Bravo® Necessities Paper Towel	11" x 8.8"	100%	5
18346	Bravo® Necessities 6-pack Paper Towel	11" x 6"	100%	5
18350	Bravo® Necessities Paper Towel	11" x 8.8"	100%	5
183014	Mayfair® Jumbo Roll 2-Ply Bath Tissue	3.3" x 9" dia	100%	9
1832161	Mayfair® Jumbo Roll 2-Ply Bath Tissue	3.3" x 1000'	100%	9
1832161	Mayfair® Jumbo Roll 2-Ply Bath Tissue	3.3" x 1000'	100%	9
183014	Mayfair® Jumbo Roll 2-Ply Bath Tissue	3.3" x 9" dia	100%	9
183014	Mayfair® Jumbo Roll 2-Ply Bath Tissue	3.3" x 9" dia	100%	9
183203	Mayfair® White Multi-Fold Towel	9" X 9.5"	100%	13
183204	Mayfair® Natural Multi-Fold Towel	9" X 9.5"	100%	13
183011	Mayfair® 2-Ply Bath Tissue	4.5" x 3.75"	100%	8
183011	Mayfair® 2-Ply Bath Tissue	4.5" x 3.75"	100%	8
18360	Bravo® Necessities Paper Towel	11" x 8.8"	100%	5
18350	Bravo® Necessities Paper Towel	11" x 8.8"	100%	5
18360	Bravo® Necessities Paper Towel	11" x 8.8"	100%	5
18346	Bravo® Necessities 6-pack Paper Towel	11" x 6"	100%	5
	No 2nd Choice			
	No 2nd Choice			
183100	Mayfair® 2-Ply Bath Tissue	4.5" x 3.25"	100%	8
183011	Mayfair® 2-Ply Bath Tissue	4.5" x 3.75"	100%	8
183100	Mayfair® 2-Ply Bath Tissue	4.5" x 3.25"	100%	8
183080	Mayfair® 2-Ply Bath Tissue	4" x 3.75"	100%	8



# Sorbent Cross Reference Chart

For more detailed comparisons,  
go to [sellarscompany.com](http://sellarscompany.com)  
and click on **PowerMatch®**



NEW PIG®		SELLARS 1st Choice			
Item #	Item #	Description	Size	Qty/Cs	Pg #
204	22868	EverSoak® Sorbent Socks	3" x 4'	40	54
404	22868	EverSoak® Sorbent Socks	3" x 4'	40	54
BLU100	23300	DuraSoak® Light-Duty Pads	15" x 19"	100	48
BLU101	23200	DuraSoak® Medium-Duty Pads	15" x 19"	100	47
BLU102	23250	DuraSoak® Medium-Duty Roll	28.5" x 125'	1	47
BLU103	23260	DuraSoak® Medium-Duty Split Rolls	14.25" x 125'	2	47
BLU104	23350	DuraSoak® Light-Duty Roll	28.5" x 150'	1	48
BLU105	23360	DuraSoak® Light-Duty Split Rolls	14.25" x 150'	2	48
BLU106	23100	DuraSoak® Heavy-Duty Pads	15" x 19"	10	47
BLU107	23300	DuraSoak® Light-Duty Pads	15" x 19"	100	48
BLU255	22866	EverSoak® Barrel Top Pad	22" diameter	10	52
BOM304	10818	8" Polypropylene Sorbent Booms	8" x 10'	4	62
BOM405	10515	5" Polypropylene Sorbent Booms	5" x 10'	4	62
BOM408	10515	5" Polypropylene Sorbent Booms	5" x 10'	4	62
BOM409	10818	8" Polypropylene Sorbent Booms	8" x 10'	4	62
DRM828	99641	Hard Top, 1 Drum, Includes Drain	36" x 36"	1	66
KIT201	99010	General Purpose Clear Vinyl Bag Kit		1	59
KIT211	99020	20 Gallon Drum Spill Kit		1	56
KIT220	99110	General Purpose Canvas Bag Kit		1	55
KIT223	99110	General Purpose Canvas Bag Kit		1	55
KIT243	99040	65 Gallon Drum Spill Kit		1	56
KIT263	99040	65 Gallon Drum Spill Kit		1	56
KIT264	99020	20 Gallon Drum Spill Kit		1	56
KIT274	99010	General Purpose Clear Vinyl Bag Kit		1	59
KIT311	99125	HAZMAT 20 Gallon Drum Spill Kit		1	58
KIT343	99145	HAZMAT 65 Gallon Drum Spill Kit		1	58
KIT411-01	99025	Oil Only 20 Gallon Drum Spill Kit		1	57
KIT420	99115	Oil Only Canvas Bag Kit		1	55
KIT423	99115	Oil Only Canvas Bag Kit		1	55
KIT443	99045	Oil Only 65 Gallon Drum Spill Kit		1	57
KIT470	99015	Oil Only Clear Vinyl Bag Kit		1	59
KIT471	99015	Oil Only Clear Vinyl Bag Kit		1	59
MAT135	25200	Universal Light Weight Pads	15" x 18"	200	60
MAT137	23350	DuraSoak® Light-Duty Roll	28.5" x 150'	1	48
MAT139	23300	DuraSoak® Light-Duty Pads	15" x 19"	100	48
MAT140	23160	DuraSoak® Heavy-Duty Split Rolls	14.25" x 75'	2	47
MAT141	23360	DuraSoak® Light-Duty Split Rolls	14.25" x 150'	2	48
MAT153	23350	DuraSoak® Light-Duty Roll	28.5" x 150'	1	48

SELLARS 2nd Choice				
Item #	Description	Size	Qty/Cs	Pg #
22918	EverSoak® Sorbent Socks	3" x 8'	20	54
22918	EverSoak® Sorbent Socks	3" x 8'	20	54
23400	DuraSoak® Econo-Duty Pads	15" x 19"	100	48
22867	EverSoak® Medium-Duty Pads	15" x 19"	100	52
23350	DuraSoak® Light-Duty Roll	28.5" x 150'	1	48
23360	DuraSoak® Light-Duty Split Rolls	14.25" x 150'	2	48
23450	DuraSoak® Econo-Duty Roll	28.5" x 150'	2	48
23460	DuraSoak® Econo-Duty Split Rolls	14.25" x 150'	2	48
22851	EverSoak® Heavy-Duty Pads	15" x 19"	50	52
23400	DuraSoak® Econo-Duty Pads	15" x 19"	100	48
	No 2nd Choice			
10515	5" Polypropylene Sorbent Booms	5" x 10'	4	62
10818	8" Polypropylene Sorbent Booms	8" x 10'	4	62
10818	8" Polypropylene Sorbent Booms	8" x 10'	4	62
10515	5" Polypropylene Sorbent Booms	5" x 10'	4	62
99640	Hard Top, 1 Drum, No Drain	36" x 36"	1	66
99110	General Purpose Canvas Bag Kit		1	55
99030	55 Gallon Drum Spill Kit		1	56
99010	General Purpose Clear Vinyl Bag Kit		1	59
99010	General Purpose Clear Vinyl Bag Kit		1	59
99030	55 Gallon Drum Spill Kit		1	56
99030	55 Gallon Drum Spill Kit		1	56
99030	55 Gallon Drum Spill Kit		1	56
99110	General Purpose Canvas Bag Kit		1	55
	No 2nd Choice			
99135	HAZMAT 55 Gallon Drum Spill Kit		1	58
99035	Oil Only 55 Gallon Drum Spill Kit		1	57
99015	Oil Only Clear Vinyl Bag Kit		1	59
99015	Oil Only Clear Vinyl Bag Kit		1	59
99035	Oil Only 55 Gallon Drum Spill Kit		1	57
99115	Oil Only Canvas Bag Kit		1	55
99115	Oil Only Canvas Bag Kit		1	55
23300	DuraSoak® Light-Duty Pads	15" x 19"	100	48
24144	Universal Roll	30" x 150'	1	60
25100	Universal Medium Weight Pads	15" x 18"	100	60
24145	Universal Split Rolls	15" x 150'	2	60
24145	Universal Split Rolls	15" x 150'	2	60
24144	Universal Roll	30" x 150'	1	60

Pig is a registered trademark of New Pendulum Corp. All New Pig information comes from [www.newpig.com](http://www.newpig.com). Information is subject to change without notice.

NOTE: Suggested SELLARS replacements may differ from other manufacturers' products in put-up, case size, quality, and/or unit of measure. Information is subject to change without notice.

# Sorbent Cross Reference Chart

For more detailed comparisons,  
go to [sellarscompany.com](http://sellarscompany.com)  
and click on **PowerMatch®**

NEW PIG®	SELLARS 1st Choice					SELLARS 2nd Choice				
Item #	Item #	Description	Size	Qty/Cs	Pg #	Item #	Description	Size	Qty/Cs	Pg #
MAT155	23300	DuraSoak® Light-Duty Pads	15" x 19"	100	48	25250	Universal Light Weight Pads	15" x 18"	100	60
MAT160	23300	DuraSoak® Light-Duty Pads	15" x 19"	100	48	25100	Universal Medium Weight Pads	15" x 18"	100	60
MAT170	23100	DuraSoak® Heavy-Duty Pads	15" x 19"	50	47	25000	Universal Heavy Weight Pads	15" x 18"	100	60
MAT171	23300	DuraSoak® Light-Duty Pads	15" x 19"	100	48	25100	Universal Medium Weight Pads	15" x 18"	100	60
MAT172	23300	DuraSoak® Light-Duty Pads	15" x 19"	100	48	25200	Universal Light Weight Pads	15" x 18"	200	60
MAT173	23200	DuraSoak® Medium-Duty Pads	15" x 19"	100	47	25000	Universal Heavy Weight Pads	15" x 18"	100	60
MAT175	23150	DuraSoak® Heavy-Duty Rolls	28.5" x 75'	1	47	22854	EverSoak® Heavy-Duty Rolls	28.5" x 75'	1	52
MAT176	23260	DuraSoak® Medium-Duty Split Rolls	14.25" x 125'	2	47	24145	Universal Split Rolls	15" x 150'	2	60
MAT185	23350	DuraSoak® Light-Duty Roll	28.5" x 150'	1	48	24145	Universal Split Rolls	15" x 150'	2	60
MAT2002	23300	DuraSoak® Light-Duty Pads	15" x 19"	100	48	25100	Universal Medium Weight Pads	15" x 18"	100	60
MAT2005	23260	DuraSoak® Medium-Duty Split Rolls	14.25" x 125'	2	47	24145	Universal Split Rolls	15" x 150'	2	60
MAT2009	23360	DuraSoak® Light-Duty Split Rolls	14.25" x 150'	2	48	24145	Universal Split Rolls	15" x 150'	2	60
MAT202-01	23250	DuraSoak® Medium-Duty Roll	28.5" x 125'	1	47	24145	Universal Split Rolls	15" x 150'	2	60
MAT203	23200	DuraSoak® Medium-Duty Pads	15" x 19"	100	47	25000	Universal Heavy Weight Pads	15" x 18"	100	60
MAT204	25200	Universal Light Weight Pads	15" x 18"	200	60	23300	DuraSoak® Light-Duty Pads	15" x 19"	100	48
MAT208	22866	EverSoak® Barrel Top Pad	22" diameter	10	52	No 2nd Choice				
MAT2101	23100	DuraSoak® Heavy-Duty Pads	15" x 19"	50	47	22851	EverSoak® Heavy-Duty Pads	15" x 19"	50	52
MAT2102	23160	DuraSoak® Heavy-Duty Split Rolls	14.25" x 75'	2	47	22855	EverSoak® Heavy-Duty Split Rolls	14.25" x 75'	2	52
MAT220	23260	DuraSoak® Medium-Duty Split Rolls	14.25" x 125'	2	47	24145	Universal Split Rolls	15" x 150'	2	60
MAT225	23350	DuraSoak® Light-Duty Roll	28.5" x 150'	1	48	24144	Universal Roll	30" x 150'	1	60
MAT229	23260	DuraSoak® Medium-Duty Split Rolls	14.25" x 125'	2	47	24145	Universal Split Rolls	15" x 150'	2	60
MAT230	23250	DuraSoak® Medium-Duty Roll	28.5" x 125'	1	47	24144	Universal Roll	30" x 150'	1	60
MAT231	23100	DuraSoak® Heavy-Duty Pads	15" x 19"	50	47	25000	Universal Heavy Weight Pads	15" x 18"	100	60
MAT240	23200	DuraSoak® Medium-Duty Pads	15" x 19"	100	47	25000	Universal Heavy Weight Pads	15" x 18"	100	60
MAT244	22866	EverSoak® Barrel Top Pad	22" diameter	10	52	No 2nd Choice				
MAT245	23350	DuraSoak® Light-Duty Roll	28.5" x 150'	1	48	24145	Universal Split Rolls	15" x 150'	2	60
MAT246	23360	DuraSoak® Light-Duty Split Rolls	14.25" x 150'	2	48	24145	Universal Split Rolls	15" x 150'	2	60
MAT251	23200	DuraSoak® Medium-Duty Pads	15" x 19"	100	47	25000	Universal Heavy Weight Pads	15" x 18"	100	60
MAT255	22866	EverSoak® Barrel Top Pad	22" diameter	10	52	No 2nd Choice				
MAT285	23100	DuraSoak® Heavy-Duty Pads	15" x 19"	50	47	25000	Universal Heavy Weight Pads	15" x 18"	100	60
MAT401	83150	DuraSoak® Heavy-Duty Roll	28.5" x 125'	1	50	82005	Oil Only Roll	30" x 150'	1	61
MAT403	83100	DuraSoak® Heavy-Duty Pads	15" x 19"	100	50	82000	Oil Only Heavy Weight Pads	15" x 18"	100	61

Pig is a registered trademark of New Pendulum Corp. All New Pig information comes from [www.newpig.com](http://www.newpig.com). Information is subject to change without notice.

NOTE: Suggested SELLARS replacements may differ from other manufacturers' products in put-up, case size, quality, and/or unit of measure. Information is subject to change without notice.

# Sorbent Cross Reference Chart

For more detailed comparisons,  
go to [sellarscompany.com](http://sellarscompany.com)  
and click on **PowerMatch**®



NEW PIG®	SELLARS 1st Choice					SELLARS 2nd Choice				
Item #	Item #	Description	Size	Qty/Cs	Pg #	Item #	Description	Size	Qty/Cs	Pg #
MAT411	23250	DuraSoak® Medium-Duty Roll	28.5" x 125'	1	47	24145	Universal Split Rolls	15" x 150'	2	60
MAT412	23300	DuraSoak® Light-Duty Pads	15" x 19"	100	48	25100	Universal Medium Weight Pads	15" x 18"	100	60
MAT415	83100	DuraSoak® Heavy-Duty Pads	15" x 19"	100	50	82000	Oil Only Heavy Weight Pads	15" x 18"	100	61
MAT419	83350	DuraSoak® Light-Duty Roll	28.5" x 150'	1	51	82005	Oil Only Roll	30" x 150'	1	61
MAT423	82002	Oil Only Light Weight Pads	15" x 18"	200	61	83300	DuraSoak® Light-Duty Pads	15" x 19"	100	51
MAT424	83150	DuraSoak® Heavy-Duty Roll	28.5" x 125'	1	50	82006	Oil Only Split Rolls	15" x 150'	2	61
MAT425	83160	DuraSoak® Heavy-Duty Split Rolls	14.25" x 125'	2	50	82006	Oil Only Split Rolls	15" x 150'	2	61
MAT426	82150	Oil Only Medium Weight King Pads	30" x 38"	50	61		No 2nd Choice			
MAT440	83100	DuraSoak® Heavy-Duty Pads	15" x 19"	100	50	82000	Oil Only Heavy Weight Pads	15" x 18"	100	61
MAT441	83360	DuraSoak® Light-Duty Split Rolls	14.25" x 150'	2	51	82006	Oil Only Split Rolls	15" x 150'	2	61
MAT446	83360	DuraSoak® Light-Duty Split Rolls	14.25" x 150'	2	51	82006	Oil Only Split Rolls	15" x 150'	2	61
MAT454	83200	DuraSoak® Medium-Duty Pads	15" x 19"	100	50	82004	Oil Only Medium Weight Pads	15" x 18"	100	61
MAT455	83200	DuraSoak® Medium-Duty Pads	15" x 19"	100	50	82004	Oil Only Medium Weight Pads	15" x 18"	100	61
MAT458	83250	DuraSoak® Medium-Duty Roll	28.5" x 150'	1	50	82005	Oil Only Roll	30" x 150'	1	61
MAT460	83200	DuraSoak® Medium-Duty Pads	15" x 19"	100	50	82004	Oil Only Medium Weight Pads	15" x 18"	100	61
MAT461	83250	DuraSoak® Medium-Duty Roll	28.5" x 150'	1	50	82005	Oil Only Roll	30" x 150'	1	61
MAT462	83350	DuraSoak® Light-Duty Roll	28.5" x 150'	1	51	82005	Oil Only Roll	30" x 150'	1	61
MAT485	82002	Oil Only Light Weight Pads	15" x 18"	200	61	83300	DuraSoak® Light-Duty Pads	15" x 19"	100	51
MAT501	83250	DuraSoak® Medium-Duty Roll	28.5" x 150'	1	50	82005	Oil Only Roll	30" x 150'	1	61
MAT502	83200	DuraSoak® Medium-Duty Pads	15" x 19"	100	50	82004	Oil Only Medium Weight Pads	15" x 18"	100	61
MAT502-01	83150	DuraSoak® Heavy-Duty Roll	28.5" x 125'	1	50	82006	Oil Only Split Rolls	15" x 150'	2	61
MAT503	83100	DuraSoak® Heavy-Duty Pads	15" x 19"	100	50	82000	Oil Only Heavy Weight Pads	15" x 18"	100	61
MAT504	82002	Oil Only Light Weight Pads	15" x 18"	200	61	83300	DuraSoak® Light-Duty Pads	15" x 19"	100	51
MAT520	83160	DuraSoak® Heavy-Duty Split Rolls	14.25" x 125'	2	50	82006	Oil Only Split Rolls	15" x 150'	2	61
MAT525	83350	DuraSoak® Light-Duty Roll	28.5" x 150'	1	51	82005	Oil Only Roll	30" x 150'	1	61
MAT530	83150	DuraSoak® Heavy-Duty Roll	28.5" x 125'	1	50	82005	Oil Only Roll	30" x 150'	1	61
MAT540	83100	DuraSoak® Heavy-Duty Pads	15" x 19"	100	50	82000	Oil Only Heavy Weight Pads	15" x 18"	100	61
MAT545	83350	DuraSoak® Light-Duty Roll	28.5" x 150'	1	51	82006	Oil Only Split Rolls	15" x 150'	2	61
MAT546	83360	DuraSoak® Light-Duty Split Rolls	14.25" x 150'	2	51	82006	Oil Only Split Rolls	15" x 150'	2	61
MAT551	83100	DuraSoak® Heavy-Duty Pads	15" x 19"	100	50	82000	Oil Only Heavy Weight Pads	15" x 18"	100	61
MAT554	83200	DuraSoak® Medium-Duty Pads	15" x 19"	100	50	82004	Oil Only Medium Weight Pads	15" x 18"	100	61
MAT560	83200	DuraSoak® Medium-Duty Pads	15" x 19"	100	50	82004	Oil Only Medium Weight Pads	15" x 18"	100	61
MAT577	82002	Oil Only Light Weight Pads	15" x 18"	200	61	83300	DuraSoak® Light-Duty Pads	15" x 19"	100	51

Pig is a registered trademark of New Pendulum Corp. All New Pig information comes from [www.newpig.com](http://www.newpig.com). Information is subject to change without notice.

NOTE: Suggested SELLARS replacements may differ from other manufacturers' products in put-up, case size, quality, and/or unit of measure. Information is subject to change without notice.

# Sorbent Cross Reference Chart

For more detailed comparisons,  
go to [sellarscompany.com](http://sellarscompany.com)  
and click on **PowerMatch<sup>®</sup>**

NEW PIG <sup>®</sup>	SELLARS 1st Choice					SELLARS 2nd Choice				
Item #	Item #	Description	Size	Qty/Cs	Pg #	Item #	Description	Size	Qty/Cs	Pg #
MAT602	53151	HAZMAT Split Rolls	15" x 150'	2	63	53150	HAZMAT Roll	30" x 150'	1	63
MAT603	50101	HAZMAT Pads	15" x 18"	100	63	53151	HAZMAT Split Rolls	15" x 150'	2	63
MAT604	50101	HAZMAT Pads	15" x 18"	100	63	53151	HAZMAT Split Rolls	15" x 150'	2	63
MAT605	50101	HAZMAT Pads	15" x 18"	100	63	53151	HAZMAT Split Rolls	15" x 150'	2	63
MAT606	53150	HAZMAT Roll	30" x 150'	1	63	53151	HAZMAT Split Rolls	15" x 150'	2	63
MAT625	53151	HAZMAT Split Rolls	19" x 144'	2	63	53150	HAZMAT Roll	30" x 150'	1	63
MAT630	53150	HAZMAT Roll	30" x 150'	1	63	53151	HAZMAT Split Rolls	15" x 150'	2	63
PAK210	91113	Spill Pallet, 4 Drum, Includes Drain	53" x 53"	1	70	91112	Spill Pallet, 4 Drum, No Drain	53" x 53"	1	70
PAK601	99613	Hard Top, 2 Drum, Includes Drain	67.25"x41.25"	1	66	99612	Hard Top, 2 Drum, No Drain	67.25"x41.25"	1	66
PAK605	92505	Spill Pallet, 2 Drum, Includes Drain	53" x 29"	1	70	92504	Spill Pallet, 2 Drum, No Drain	53" x 29"	1	70
PAK606	91113	Spill Pallet, 4 Drum, Includes Drain	53" x 53"	1	70	91112	Spill Pallet, 4 Drum, No Drain	53" x 53"	1	70
PAK656	91031	Utility Tray	12" X 48"	1	71		No 2nd Choice			
PAK718	99613	Hard Top, 2 Drum, Includes Drain	67.25"x41.25"	1	66	99612	Hard Top, 2 Drum, No Drain	67.25"x41.25"	1	66
PAK735	91158	IBC Spill Pallet, Includes Drain	62" x 62"	1	67	99157	IBC Spill Pallet, No Drain	62" x 62"	1	66
PAK901	99637	Hard Top, 4 Drum, Includes Drain	64.5" x 62"	1	67	99636	Hard Top, 4 Drum, No Drain	64.5" x 62"	1	67
PAK918	91031	Utility Tray	12" X 48"	1	71	91032	Utility Tray	24" x 48"	1	71
PAK919	91032	Utility Tray	24" x 48"	1	71	91033	Utility Tray	30" x 48"	1	71
PAK920	91033	Utility Tray	30" x 48"	1	71	91030	Utility Tray	40" x 48"	1	71
PAK921	91033	Utility Tray	30" x 48"	1	71	91032	Utility Tray	24" x 48"	1	71
PAK922	91035	Utility Tray	36" x 36"	1	71	91030	Utility Tray	40" x 48"	1	71
PAN201	99050	EverSoak <sup>®</sup> Pillows/Drip Pans	10" x 10"	20/10	53		No 2nd Choice			
PAN401	99055	Oil Only Pillows/Drip Pans	10" x 10"	20/10	62		No 2nd Choice			
PIG205	22868	EverSoak <sup>®</sup> Sorbent Socks	3" x 4'	40	54	22918	EverSoak <sup>®</sup> Sorbent Socks	3" x 8'	20	54
PIG209	22918	EverSoak <sup>®</sup> Sorbent Socks	3" x 8'	20	54	22917	EverSoak <sup>®</sup> Sorbent Socks	3" x 12'	10	54
PIG210	22868	EverSoak <sup>®</sup> Sorbent Socks	3" x 4'	40	54	22918	EverSoak <sup>®</sup> Sorbent Socks	3" x 8'	20	54
PIG212	22868	EverSoak <sup>®</sup> Sorbent Socks	3" x 4'	40	54	22918	EverSoak <sup>®</sup> Sorbent Socks	3" x 8'	20	54
PIG214	22918	EverSoak <sup>®</sup> Sorbent Socks	3" x 8'	20	54	22917	EverSoak <sup>®</sup> Sorbent Socks	3" x 12'	10	54
PIG218	22868	EverSoak <sup>®</sup> Sorbent Socks	3" x 4'	40	54	22918	EverSoak <sup>®</sup> Sorbent Socks	3" x 8'	20	54
PIG237	22868	EverSoak <sup>®</sup> Sorbent Socks	3" x 4'	40	54	22918	EverSoak <sup>®</sup> Sorbent Socks	3" x 8'	20	54
PLR204	92100	Orange Spill Berm	4" x 10'	1	69	92050	Black Spill Berm	4" x 10'	1	69
PLR267	92100	Orange Spill Berm	4" x 10'	1	69	92050	Black Spill Berm	4" x 10'	1	69
SKM210	82870	EverSoak <sup>®</sup> Cotton Sorbent Socks	3" x 4'	40	54	82872	Oil Only Cotton Socks	3" x 8'	20	54
SKM400	99060	Oil Only Bilge Boom	4" x 19"	10	62		No 2nd Choice			
SKM403	99060	Oil Only Bilge Boom	4" x 19"	10	62		No 2nd Choice			
SKM404	99060	Oil Only Bilge Boom	4" x 19"	10	62		No 2nd Choice			
SKM411	99060	Oil Only Bilge Boom	4" x 19"	10	62		No 2nd Choice			
SKM412	99060	Oil Only Bilge Boom	4" x 19"	10	62		No 2nd Choice			

PIG is a registered trademark of New Pendulum Corp. All New Pig information comes from [www.newpig.com](http://www.newpig.com). Information is subject to change without notice.

NOTE: Suggested SELLARS replacements may differ from other manufacturers' products in put-up, case size, quality, and/or unit of measure. Information is subject to change without notice.

# Sorbent Cross Reference Chart

For more detailed comparisons,  
go to [sellarscompany.com](http://sellarscompany.com)  
and click on **PowerMatch®**



SPC®		SELLARS 1st Choice					SELLARS 2nd Choice				
Item #	Catalog #	Item #	Description	Size	Qty/Cs	Pg #	Item #	Description	Size	Qty/Cs	Pg #
107672	AW124	22917	EverSoak® Sorbent Socks	3" x 12'	10	54	22918	EverSoak® Sorbent Socks	3" x 8'	20	54
107674	AW412	22868	EverSoak® Sorbent Socks	3" x 4'	40	54	22918	EverSoak® Sorbent Socks	3" x 8'	20	54
107675	AW430	22868	EverSoak® Sorbent Socks	3" x 4'	40	54	22918	EverSoak® Sorbent Socks	3" x 8'	20	54
107676	AW806	22918	EverSoak® Sorbent Socks	3" x 8'	20	54	22917	EverSoak® Sorbent Socks	3" x 12'	10	54
114294	BPO100	83200	DuraSoak® Medium-Duty Pads	15" x 19"	100	50	82004	Oil Only Medium Weight Pads	15" x 18"	100	61
114303	BPO200	83300	DuraSoak® Light-Duty Pads	15" x 19"	100	51	82002	Oil Only Light Weight Pads	15" x 18"	200	61
114295	BPO500	82003	Oil Only Light Weight Pads	15" x 18"	100	61	83400	DuraSoak® Econo-Duty Pads	15" x 19"	100	51
114297	BPU100	23200	DuraSoak® Medium-Duty Pads	15" x 19"	100	47	25100	Universal Medium Weight Pads	15" x 18"	100	60
114304	BPU200	25200	Universal Light Weight Pads	15" x 18"	200	60	23300	DuraSoak® Light-Duty Pads	15" x 19"	100	48
114298	BPU500	25250	Universal Light Weight Pads	15" x 18"	100	60	23400	DuraSoak® Econo-Duty Pads	15" x 19"	100	48
114296	BR0150	83250	DuraSoak® Medium-Duty Roll	28.5" x 150'	1	50	82005	Oil Only Roll	30" x 150'	1	61
114299	BRU150	23250	DuraSoak® Medium-Duty Roll	28.5" x 125'	1	47	24144	Universal Roll	30" x 150'	1	60
107682	BSM100	91100	Absorbent Poly Back Industrial Rug	36" x 100'	1	64	91050	Absorbent Poly Back Industrial Rug	36" x 50'	1	64
107683	BSM300	91150	Absorbent Poly Back Industrial Rug	36" x 150'	1	64	91100	Absorbent Poly Back Industrial Rug	36" x 100'	1	64
107684	BSM3650	91050	Absorbent Poly Back Industrial Rug	36" x 50'	1	64	91100	Absorbent Poly Back Industrial Rug	36" x 100'	1	64
107688	CH100	50101	HAZMAT Pads	15" x 18"	100	63	53151	HAZMAT Split Rolls	15" x 150'	2	63
107689	CH1212	50101	HAZMAT Pads	15" x 18"	100	63	53151	HAZMAT Split Rolls	15" x 150'	2	63
107690	CH15P	53151	HAZMAT Split Rolls	19" x 144'	2	63	53150	HAZMAT Roll	30" x 150'	1	63
107691	CH30DP	53150	HAZMAT Roll	30" x 150'	1	63	53151	HAZMAT Split Rolls	15" x 150'	2	63
107694	DPA24	99050	EverSoak® Pillows/Drip Pans	10" x 10"	20/10	53		No 2nd Choice			
107695	DTA25	22866	EverSoak® Barrel Top Pad	22" diameter	10	52		No 2nd Choice			
107698	ENV100	83100	DuraSoak® Heavy-Duty Pads	15" x 19"	100	50	82000	Oil Only Heavy Weight Pads	15" x 18"	100	61
107699	ENV150	83250	DuraSoak® Medium-Duty Roll	28.5" x 150'	1	50	82005	Oil Only Roll	30" x 150'	1	61
107700	ENV200	82002	Oil Only Light Weight Pads	15" x 18"	200	61	83300	DuraSoak® Light-Duty Pads	15" x 19"	100	51
107701	ENV300	83200	DuraSoak® Medium-Duty Pads	15" x 19"	100	50	82004	Oil Only Medium Weight Pads	15" x 18"	100	61
107702	ENV50	82150	Oil Only Medium Weight King Pads	30" x 38"	48	61		No 2nd Choice			
107703	ENV500	82003	Oil Only Light Weight Pads	15" x 18"	100	61	83400	DuraSoak® Econo-Duty Pads	15" x 19"	100	51
107704	ENV510	10515	5" Polypropylene Sorbent Booms	5" x 10'	4	62	10818	8" Polypropylene Sorbent Booms	8" x 10'	4	62
107705	ENV810	10818	8" Polypropylene Sorbent Booms	8" x 10'	4	62	10515	5" Polypropylene Sorbent Booms	5" x 10'	4	62
107706	GP100	23200	DuraSoak® Medium-Duty Pads	15" x 19"	100	47	25000	Universal Heavy Weight Pads	15" x 18"	100	60
107707	GP200	23300	DuraSoak® Light-Duty Pads	15" x 19"	100	48	25200	Universal Light Weight Pads	15" x 18"	200	60
107708	GP30	23250	DuraSoak® Medium-Duty Roll	28.5" x 125'	1	47	24144	Universal Roll	30" x 150'	1	60
107709	GP500	23300	DuraSoak® Light-Duty Pads	15" x 19"	100	48	25200	Universal Light Weight Pads	15" x 18"	200	60
107720	MRO100	23200	DuraSoak® Medium-Duty Pads	15" x 19"	100	47	25000	Universal Heavy Weight Pads	15" x 18"	100	60
107721	MRO100-2	23100	DuraSoak® Heavy-Duty Pads	15" x 19"	48	47	22851	EverSoak® Heavy-Duty Pads	15" x 19"	48	52
107722	MRO12P	23260	DuraSoak® Medium-Duty Split Rolls	14.25" x 125'	2	47	24145	Universal Split Roll	15" x 150'	2	60
107723	MRO15	23260	DuraSoak® Medium-Duty Split Rolls	14.25" x 125'	2	47	24145	Universal Split Roll	15" x 150'	2	60
107725	MRO15-DP	23260	DuraSoak® Medium-Duty Split Rolls	14.25" x 125'	2	47	24145	Universal Split Roll	15" x 150'	2	60

SPC is registered trademark of Brady Worldwide, Inc. All SPC information comes from [www.bradyid.com](http://www.bradyid.com). Information is subject to change without notice.

NOTE: Suggested SELLARS replacements may differ from other manufacturers' products in put-up, case size, quality, and/or unit of measure. Information is subject to change without notice.

# Sorbent Cross Reference Chart

For more detailed comparisons,  
go to [sellarscompany.com](http://sellarscompany.com)  
and click on **PowerMatch™**

SPC®		SELLARS 1st Choice					SELLARS 2nd Choice				
Item #	Catalog #	Item #	Description	Size	Qty/Cs	Pg #	Item #	Description	Size	Qty/Cs	Pg #
107726	MRO15-DPS	23160	DuraSoak® Heavy-Duty Split Rolls	14.25" x 75'	2	47	22855	EverSoak® Heavy-Duty Split Roll	14.25" x 75'	2	52
107727	MRO15P	23260	DuraSoak® Medium-Duty Split Rolls	14.25" x 125'	2	47	24145	Universal Split Roll	15" x 150'	2	60
107728	MRO24-DP	23250	DuraSoak® Medium-Duty Roll	28.5" x 125'	1	47	23260	DuraSoak® Medium-Duty Split Roll	14.25" x 125'	2	47
107729	MRO30	23250	DuraSoak® Medium-Duty Roll	28.5" x 125'	1	47	24144	Universal Roll	30" x 150'	1	60
107730	MRO300	23300	DuraSoak® Light-Duty Pads	15" x 19"	100	48	25100	Universal Medium Weight Pads	15" x 18"	100	60
107731	MRO30-DP	23250	DuraSoak® Medium-Duty Roll	28.5" x 125'	1	47	24144	Universal Roll	30" x 150'	1	60
107732	MRO30P	23250	DuraSoak® Medium-Duty Roll	28.5" x 125'	1	47	24144	Universal Roll	30" x 150'	1	60
107733	MRO315P	23360	DuraSoak® Light-Duty Split Rolls	14.25" x 150'	2	48	24145	Universal Split Rolls	15" x 150'	2	60
107734	MRO350	23350	DuraSoak® Light-Duty Roll	28.5" x 150'	1	48	24144	Universal Roll	30" x 150'	1	60
107735	MRO350-DP	23350	DuraSoak® Light-Duty Roll	28.5" x 150'	1	48	24144	Universal Roll	30" x 150'	1	60
107736	MRO50	23100	DuraSoak® Heavy-Duty Pads	15" x 19"	48	47	22851	EverSoak® Heavy-Duty Pads	15" x 19"	48	52
110741	MS-124	22917	EverSoak® Sorbent Socks	3" x 12'	10	54	22918	EverSoak® Sorbent Socks	3" x 8'	20	54
110739	MS-412	22868	EverSoak® Sorbent Socks	3" x 4'	40	54	22918	EverSoak® Sorbent Socks	3" x 8'	20	54
107737	MS-50	22868	EverSoak® Sorbent Socks	3" x 4'	40	54	22918	EverSoak® Sorbent Socks	3" x 8'	20	54
110740	MS-806	22918	EverSoak® Sorbent Socks	3" x 8'	20	54	22917	EverSoak® Sorbent Socks	3" x 12'	10	54
107738	MXO1000	83200	DuraSoak® Medium-Duty Pads	15" x 19"	100	50	82004	Oil Only Medium Weight Pads	15" x 18"	100	61
107739	MXU1000	23200	DuraSoak® Medium-Duty Pads	15" x 19"	100	47	25100	Universal Medium Weight Pads	15" x 18"	100	60
107742	OIL124	82871	EverSoak® Cotton Sorbent Socks	3" x 12'	10	54	82872	Oil Only Cotton Socks	3" x 8'	20	54
107744	OIL412	82870	EverSoak® Cotton Sorbent Socks	3" x 4'	40	54	82872	Oil Only Cotton Socks	3" x 8'	20	54
107745	OIL430	82870	EverSoak® Cotton Sorbent Socks	3" x 4'	40	54	82872	Oil Only Cotton Socks	3" x 8'	20	54
107746	OIL806	82872	EverSoak® Cotton Sorbent Socks	3" x 8'	20	54	82871	Oil Only Cotton Socks	3" x 12'	10	54
107749	OP100	83100	DuraSoak® Heavy-Duty Pads	15" x 19"	100	50	82000	Oil Only Heavy Weight Pads	15" x 18"	100	61
107750	OP15	83160	DuraSoak® Heavy-Duty Split Rolls	14.25" x 125'	2	50	82006	Oil Only Split Rolls	15" x 150'	2	61
107752	OP15-DP	83160	DuraSoak® Heavy-Duty Split Rolls	14.25" x 125'	2	50	82006	Oil Only Split Rolls	15" x 150'	2	61
107754	OP15P	83160	DuraSoak® Heavy-Duty Split Rolls	14.25" x 125'	2	50	82006	Oil Only Split Rolls	15" x 150'	2	61
107755	OP30	83150	DuraSoak® Heavy-Duty Roll	28.5" x 125'	1	50	82005	Oil Only Roll	30" x 150'	1	61
107756	OP300	83200	DuraSoak® Medium-Duty Pads	15" x 19"	100	50	82004	Oil Only Medium Weight Pads	15" x 18"	100	61
107757	OP30-DP	83150	DuraSoak® Heavy-Duty Roll	28.5" x 125'	1	50	82005	Oil Only Roll	30" x 150'	1	61
107758	OP30P	83150	DuraSoak® Heavy-Duty Roll	28.5" x 125'	1	50	82005	Oil Only Roll	30" x 150'	1	61
107759	OP315P	83260	DuraSoak® Medium-Duty Split Rolls	14.25" x 150'	2	50	82006	Oil Only Split Rolls	15" x 150'	2	61
107760	OP350-DP	83250	DuraSoak® Medium-Duty Roll	28.5" x 150'	1	50	82006	Oil Only Split Rolls	15" x 150'	2	61
107761	OP50	82150	Oil Only Medium Weight King Pads	30" x 38"	48	61		No 2nd Choice			
107767	PVC18	92126	Drain Seal	18" x 18"	1	67	92127	Drain Seal	24" x 24"	1	67
107768	PVC24	92127	Drain Seal	24" x 24"	1	67	92126	Drain Seal	18" x 18"	1	67
107769	PVC36	92130	Drain Seal	36" x 36"	1	67	92131	Drain Seal	42" x 42"	1	67
107771	RAG36150	27036	Rag Rug	36" x 150'	1	64	27018	Rag Rug Split Rolls	18" x 150'	2	64
110729	RF100	23400	DuraSoak® Econo-Duty Pads	15" x 19"	100	48	23200	DuraSoak® Medium-Duty Pads	15" x 19"	100	47
110730	RF300	23400	DuraSoak® Econo-Duty Pads	15" x 19"	100	48	23200	DuraSoak® Medium-Duty Pads	15" x 19"	100	47

SPC is registered trademark of Brady Worldwide, Inc. All SPC information comes from [www.bradyid.com](http://www.bradyid.com). Information is subject to change without notice.

NOTE: Suggested SELLARS replacements may differ from other manufacturers' products in put-up, case size, quality, and/or unit of measure. Information is subject to change without notice.

# Sorbent Cross Reference Chart

For more detailed comparisons,  
go to [sellerscompany.com](http://sellerscompany.com)  
and click on **PowerMatch**<sup>®</sup>



SPC <sup>®</sup>		SELLARS 1st Choice					SELLARS 2nd Choice				
Item #	Catalog #	Item #	Description	Size	Qty/Cs	Pg #	Item #	Description	Size	Qty/Cs	Pg #
110731	RF500	23400	DuraSoak <sup>®</sup> Econo-Duty Pads	15" x 19"	100	48	23300	DuraSoak <sup>®</sup> Light-Duty Pads	15" x 19"	100	48
113277	RFDP300	23200	DuraSoak <sup>®</sup> Medium-Duty Pads	15" x 19"	100	47	23300	DuraSoak <sup>®</sup> Light-Duty Pads	15" x 19"	100	48
113279	RFDP328-DP	23250	DuraSoak <sup>®</sup> Medium-Duty Roll	28.5" x 125'	1	47	23350	DuraSoak <sup>®</sup> Light-Duty Roll	28.5" x 150'	1	48
114620	RF0412	82870	EverSoak <sup>®</sup> Cotton Sorbent Socks	3" x 4'	40	54	82872	Oil Only Cotton Socks	3" x 8'	20	54
114617	RFODP100	83100	DuraSoak <sup>®</sup> Heavy-Duty Pads	15" x 19"	100	50	83200	DuraSoak <sup>®</sup> Medium-Duty Pads	15" x 19"	100	50
114618	RFOP14P	83160	DuraSoak <sup>®</sup> Heavy-Duty Split Rolls	14.25" x 125'	2	50	83260	DuraSoak <sup>®</sup> Medium-Duty Split Rolls	14.25" x 150'	2	50
110732	RFP100	23200	DuraSoak <sup>®</sup> Medium-Duty Pads	15" x 19"	100	47	23300	DuraSoak <sup>®</sup> Light-Duty Pads	15" x 19"	100	48
110736	RFP28-DP	23250	DuraSoak <sup>®</sup> Medium-Duty Roll	28.5" x 125'	1	47	23350	DuraSoak <sup>®</sup> Light-Duty Roll	28.5" x 150'	1	48
110737	RFP314P	23360	DuraSoak <sup>®</sup> Light-Duty Split Rolls	14.25" x 150'	2	48	23460	DuraSoak <sup>®</sup> Econo-Duty Split Rolls	14.25" x 150'	2	48
110738	RFP328-DP	23350	DuraSoak <sup>®</sup> Light-Duty Roll	28.5" x 150'	1	48	23450	DuraSoak <sup>®</sup> Econo-Duty Roll	28.5" x 150'	1	48
110734	RFP500	23300	DuraSoak <sup>®</sup> Light-Duty Pads	15" x 19"	100	48	23400	DuraSoak <sup>®</sup> Econo-Duty Pads	15" x 19"	100	48
107778	SC-DP2	92505	Spill Pallet, 2 Drum, Includes Drain	53" x 29"	1	70	92504	Spill Pallet, 2 Drum, No Drain	53" x 29"	1	70
107779	SC-DP4	91113	Spill Pallet, 4 Drum, Includes Drain	53" x 53"	1	70	91112	Spill Pallet, 4 Drum, No Drain	53" x 53"	1	70
107783	SC-SD2	91086	Spill Deck- 2 Drum	52" x 25.875"	1	66		No 2nd Choice			
107785	SIR36	91036	Absorbent Industrial Rug	36" x 300'	1	64	91072	Absorbent Industrial Rug	72" x 150'	1	64
118353	SIR36150	91036	Absorbent Industrial Rug	36" x 300'	1	64	91072	Absorbent Industrial Rug	72" x 150'	1	64
107786	SIR72	91072	Absorbent Industrial Rug	72" x 150'	1	64	91036	Absorbent Industrial Rug	36" x 300'	1	64
107787	SKA-20	99020	20 Gallon Drum Spill Kit		1	56		No 2nd Choice			
107787	SKA-55	99030	55 Gallon Drum Spill Kit		1	56		No 2nd Choice			
120835	SKA65	99045	Oil Only 65 Gallon Drum Spill Kit		1	57	99035	Oil Only 55 Gallon Drum Spill Kit		1	57
107791	SKA-BKT	99070	General Purpose 6.5 Gallon Pail Kit		1	59		No 2nd Choice			
107795	SKA-PP	99110	General Purpose Canvas Bag Kit		1	55		No 2nd Choice			
107798	SKH-20	99125	HAZMAT 20 Gallon Drum Spill Kit		1	58		No 2nd Choice			
107799	SKH-55	99135	HAZMAT 55 Gallon Drum Spill Kit		1	58		No 2nd Choice			
120837	SKH65	99145	HAZMAT 65 Gallon Drum Spill Kit		1	58	99135	HAZMAT 55 Gallon Drum Spill Kit		1	58
107809	SKO-20	99025	Oil Only 20 Gallon Drum Spill Kit		1	57		No 2nd Choice			
107810	SKO-55	99035	Oil Only 55 Gallon Drum Spill Kit		1	57		No 2nd Choice			
120836	SKO65	99040	65 Gallon Drum Spill Kit		1	56	99030	55 Gallon Drum Spill Kit		1	56
107813	SKO-BKT	99075	Oil Only 6.5 Gallon Pail Kit		1	59		No 2nd Choice			
107817	SKO-PP	99115	Oil Only Canvas Bag Kit		1	55		No 2nd Choice			
107821	SPC100	83100	DuraSoak <sup>®</sup> Heavy-Duty Pads	15" x 19"	100	50	82000	Oil Only Heavy Weight Pads	15" x 18"	100	61
107822	SPC150	83150	DuraSoak <sup>®</sup> Heavy-Duty Roll	28.5" x 125'	1	50	82005	Oil Only Roll	30" x 150'	1	61
107823	SPC152	83160	DuraSoak <sup>®</sup> Heavy-Duty Split Rolls	14.25" x 125'	2	50	82006	Oil Only Split Rolls	15" x 150'	2	61
107825	SPC200	82002	Oil Only Light Weight Pads	15" x 18"	200	61	83300	DuraSoak <sup>®</sup> Light-Duty Pads	15" x 19"	100	51
107826	SPC300	83200	DuraSoak <sup>®</sup> Medium-Duty Pads	15" x 19"	100	50	82004	Oil Only Medium Weight Pads	15" x 18"	100	61
107827	SPC50	82150	Oil Only Medium Weight King Pads	30" x 38"	48	61		No 2nd Choice			

SPC is registered trademark of Brady Worldwide, Inc. All SPC information comes from [www.bradyid.com](http://www.bradyid.com). Information is subject to change without notice.

NOTE: Suggested SELLARS replacements may differ from other manufacturers' products in put-up, case size, quality, and/or unit of measure. Information is subject to change without notice.

# Sorbent Cross Reference Chart

For more detailed comparisons,  
go to [sellarscompany.com](http://sellarscompany.com)  
and click on **PowerMatch®**

SPC®		SELLARS 1st Choice					SELLARS 2nd Choice				
Item #	Catalog #	Item #	Description	Size	Qty/Cs	Pg #	Item #	Description	Size	Qty/Cs	Pg #
107828	SPC500	82003	Oil Only Light Weight Pads	15" x 18"	100	61	83400	DuraSoak® Econo-Duty Pads	15" x 19"	100	51
107829	SPC510	10515	Polypropylene Sorbent Booms	5" x 10'	4	62	10818	Polypropylene Sorbent Booms	8" x 10'	4	62
107830	SPC5510	10515	Polypropylene Sorbent Booms	5" x 10'	4	62	10818	Polypropylene Sorbent Booms	8" x 10'	4	62
107831	SPC810	10818	Polypropylene Sorbent Booms	8" x 10'	4	62		No 2nd Choice			
108200	SPC818	99060	Oil Only Bilge Boom	4" x 19"	10	62		No 2nd Choice			
107833	SR1850	82160	Oil Only Static Resistant Pads	16" x 20"	48	62	82180	Oil Only Static Resistant Split Rolls	15" x 150'	2	62
107835	SR3625	82160	Oil Only Static Resistant Pads	16" x 20"	48	62	82180	Oil Only Static Resistant Split Rolls	15" x 150'	2	62
107836	SW46	22868	EverSoak® Sorbent Socks	3" x 4'	40	54	22918	EverSoak® Sorbent Socks	3" x 8'	20	54
107837	SXT100	83100	DuraSoak® Heavy-Duty Pads	15" x 19"	100	50	82001	Oil Only Laminated Pads	15" x 18"	100	61
107838	SXT15P	83160	DuraSoak® Heavy-Duty Split Rolls	14.25" x 125'	2	50	82006	Oil Only Split Rolls	15" x 150'	2	61
107839	SXT200	82002	Oil Only Light Weight Pads	15" x 18"	200	61	82001	Oil Only Laminated Pads	15" x 18"	100	61
107840	SXT30DP	83150	DuraSoak® Heavy-Duty Roll	28.5" x 125'	1	50	82005	Oil Only Roll	30" x 150'	1	61
107844	TM58	91200	RR Mat Sorbent Roll	58" x 80'	1	63	91250	RR Mat Sorbent Roll	19" x 80'	2	63
107845	SPCUN1019	53151	HAZMAT Split Rolls	15" x 150'	2	63	53150	HAZMAT Roll	30" x 150'	1	63
107846	SPCUN1113	50101	HAZMAT Pads	15" x 18"	100	63	53151	HAZMAT Split Rolls	15" x 150'	2	63
107847	SPCUN1719	50101	HAZMAT Pads	15" x 18"	100	63	53151	HAZMAT Split Rolls	15" x 150'	2	63
107848	SPCUN3800	53150	HAZMAT Roll	30" x 150'	1	63	53151	HAZMAT Split Rolls	15" x 150'	2	63
107849	UXT100	22867	EverSoak® Medium-Duty Pads	15" x 19"	100	52	23200	DuraSoak® Medium-Duty Pads	15" x 19"	100	47
107850	UXT15P	23260	DuraSoak® Medium-Duty Split Rolls	14.25" x 125'	2	47	22885	EverSoak® Light-Duty Split Rolls	14.25" x 150'	2	53
107851	UXT200	22883	EverSoak® Light-Duty Pads	15" x 19"	100	53	23300	DuraSoak® Light-Duty Pads	15" x 19"	100	48
107852	UXT30DP	23260	DuraSoak® Medium-Duty Split Rolls	14.25" x 125'	2	47	22885	EverSoak® Light-Duty Split Rolls	14.25" x 150'	2	53

SPC is registered trademark of Brady Worldwide, Inc. All SPC information comes from [www.bradynid.com](http://www.bradynid.com). Information is subject to change without notice.

NOTE: Suggested SELLARS replacements may differ from other manufacturers' products in put-up, case size, quality, and/or unit of measure. Information is subject to change without notice.

## Cross Referencing doesn't have to be rocket surgery

Finding and comparing the right cross-reference doesn't need to be an endless task of calls and research - at least not at Sellars. We've taken the guesswork out of choosing comparative products with our exclusive online PowerMatch® Cross-Reference system.

Visit us at [www.sellarscompany.com](http://www.sellarscompany.com) and try out PowerMatch® for yourself!





# Sorbent Cross Reference Chart

For more detailed comparisons,  
go to [sellarscompany.com](http://sellarscompany.com)  
and click on **PowerMatch™**



SpillTech®	SELLARS 1st Choice					SELLARS 2nd Choice				
	Item #	Description	Size	Qty/Cs	Pg #	Item #	Description	Size	Qty/Cs	Pg #
ADC12-CIR	92134	Drain Seal	12" Dia.	1	68	92135	Drain Seal	20" Dia.	1	68
ADC36-R	92130	Drain Seal	36" x 36"	1	67	92131	Drain Seal	42" x 42"	1	67
ADC42-R	92131	Drain Seal	42" x 42"	1	67	92133	Drain Seal	54" x 54"	1	68
BPF100H	83100	DuraSoak® Heavy-Duty Pads	15" x 19"	100	50	82000	Oil Only Heavy Weight Pads	15" x 18"	100	61
BPF100H-BX	83100	DuraSoak® Heavy-Duty Pads	15" x 19"	100	50	82000	Oil Only Heavy Weight Pads	15" x 18"	100	61
BPF200S	82002	Oil Only Light Weight Pads	15" x 18"	200	61	83400	DuraSoak® Econo-Duty Pads	15" x 19"	100	51
BPL100H	83100	DuraSoak® Heavy-Duty Pads	15" x 19"	100	50	82000	Oil Only Heavy Weight Pads	15" x 18"	100	61
BRF150H	83150	DuraSoak® Heavy-Duty Roll	28.5" x 125'	1	50	82005	Oil Only Roll	30" x 150'	1	61
BRL150H	83150	DuraSoak® Heavy-Duty Roll	28.5" x 125'	1	50	82005	Oil Only Roll	30" x 150'	1	61
DPO-16	99055	Oil Only Pillows/Drip Pans	10" x 10"	20/10	62		No 2nd Choice			
DPU-16	99050	EverSoak® Pillows/Drip Pans	10" x 10"	20/10	53		No 2nd Choice			
GCSO1210	22917	EverSoak® Sorbent Socks	3" x 12'	10	54	22918	EverSoak® Sorbent Socks	3" x 8'	20	54
GCSO430	22868	EverSoak® Sorbent Socks	3" x 4'	40	54	22918	EverSoak® Sorbent Socks	3" x 8'	20	54
GCSO815	22918	EverSoak® Sorbent Socks	3" x 8'	20	54	22917	EverSoak® Sorbent Socks	3" x 12'	10	54
GNPF100H	23200	DuraSoak® Medium-Duty Pads	15" x 19"	100	47	25000	Universal Heavy Weight Pads	15" x 18"	100	60
GNPF100H-BX	23200	DuraSoak® Medium-Duty Pads	15" x 19"	100	47	25000	Universal Heavy Weight Pads	15" x 18"	100	60
GNPF100M	23300	DuraSoak® Light-Duty Pads	15" x 19"	100	48	25100	Universal Medium Weight Pads	15" x 18"	100	60
GNRF150H	23250	DuraSoak® Medium-Duty Roll	28.5" x 125'	1	47	24144	Universal Roll	30" x 150'	1	60
GNRSF150H	23260	DuraSoak® Medium-Duty Split Rolls	14.25" x 125'	2	47	24145	Universal Split Rolls	15" x 150'	2	60
GPA100H	23200	DuraSoak® Medium-Duty Pads	15" x 19"	100	47	23300	DuraSoak® Light-Duty Pads	15" x 19"	100	48
GP-H	23300	DuraSoak® Light-Duty Pads	15" x 19"	100	48	25100	Universal Medium Weight Pads	15" x 18"	100	60
GPB100H	23200	DuraSoak® Medium-Duty Pads	15" x 19"	100	47	25000	Universal Heavy Weight Pads	15" x 18"	100	60
GPB100M	23300	DuraSoak® Light-Duty Pads	15" x 19"	100	48	25100	Universal Medium Weight Pads	15" x 18"	100	60
GPB100S	25250	Universal Light Weight Pads	15" x 18"	100	60	23400	DuraSoak® Econo-Duty Pads	15" x 19"	100	48
GPB200S	25200	Universal Light Weight Pads	15" x 18"	200	60	23400	DuraSoak® Econo-Duty Pads	15" x 19"	100	48
GPB50H	23100	DuraSoak® Heavy-Duty Pads	15" x 19"	50	47	25000	Universal Heavy Weight Pads	15" x 18"	100	60
GPF100H	23200	DuraSoak® Medium-Duty Pads	15" x 19"	100	47	25000	Universal Heavy Weight Pads	15" x 18"	100	60
GPF100H-BX	23200	DuraSoak® Medium-Duty Pads	15" x 19"	100	47	25000	Universal Heavy Weight Pads	15" x 18"	100	60
GPF100M	23300	DuraSoak® Light-Duty Pads	15" x 19"	100	48	25100	Universal Medium Weight Pads	15" x 18"	100	60
GPF200S	25200	Universal Light Weight Pads	15" x 18"	200	60	23400	DuraSoak® Econo-Duty Pads	15" x 19"	100	48
GPL100H	23200	DuraSoak® Medium-Duty Pads	15" x 19"	100	47	25000	Universal Heavy Weight Pads	15" x 18"	100	60
GPL100M	23300	DuraSoak® Light-Duty Pads	15" x 19"	100	48	25100	Universal Medium Weight Pads	15" x 18"	100	60
GRA150H	23250	DuraSoak® Medium-Duty Roll	28.5" x 125'	1	47	23350	DuraSoak® Light-Duty Roll	28.5" x 150'	1	48
GR-H	23350	DuraSoak® Light-Duty Roll	28.5" x 150'	1	48	24144	Universal Roll	30" x 150'	1	60
GRB150H	23250	DuraSoak® Medium-Duty Roll	28.5" x 125'	1	47	24144	Universal Roll	30" x 150'	1	60
GRB150M	23350	DuraSoak® Light-Duty Roll	28.5" x 150'	1	48	24144	Universal Roll	30" x 150'	1	60
GRB300S	23350	DuraSoak® Light-Duty Roll	28.5" x 150'	1	48	24144	Universal Roll	30" x 150'	1	60
GRF150H	23250	DuraSoak® Medium-Duty Roll	28.5" x 125'	1	47	24144	Universal Roll	30" x 150'	1	60
GRF150M	23350	DuraSoak® Light-Duty Rolls	28.5" x 150'	1	48	24144	Universal Roll	30" x 150'	1	60

SpillTech is a registered trademark of SpillTech Holding Company. All SpillTech information comes from [www.spilltech.com](http://www.spilltech.com). Information is subject to change without notice.

NOTE: Suggested SELLARS replacements may differ from other manufacturers' products in put-up, case size, quality, and/or unit of measure. Information is subject to change without notice.

# Sorbent Cross Reference Chart

For more detailed comparisons,  
go to [sellarscompany.com](http://sellarscompany.com)  
and click on **PowerMatch**

SpillTech®	SELLARS 1st Choice					SELLARS 2nd Choice				
	Item #	Description	Size	Qty/Cs	Pg #	Item #	Description	Size	Qty/Cs	Pg #
GRF24150H	23250	DuraSoak® Medium-Duty Roll	28.5" x 125'	1	47	24145	Universal Split Rolls	15" x 150'	2	60
GRF300S	23350	DuraSoak® Light-Duty Rolls	28.5" x 150'	1	48	24144	Universal Roll	30" x 150'	1	60
GRL150H	23250	DuraSoak® Medium-Duty Roll	28.5" x 125'	1	47	24144	Universal Roll	30" x 150'	1	60
GRL150M	23350	DuraSoak® Light-Duty Roll	28.5" x 150'	1	48	24144	Universal Roll	30" x 150'	1	60
GRSA150H	23260	DuraSoak® Medium-Duty Split Rolls	14.25" x 125'	2	47	23360	DuraSoak® Light-Duty Split Rolls	14.25" x 150'	2	48
GRSB150H	23260	DuraSoak® Medium-Duty Split Rolls	14.25" x 125'	2	47	24145	Universal Split Rolls	15" x 150'	2	60
GRSF150H	23260	DuraSoak® Medium-Duty Split Rolls	14.25" x 125'	2	47	24145	Universal Split Rolls	15" x 150'	2	60
GRSF300S	23360	DuraSoak® Light-Duty Split Rolls	14.25" x 150'	2	48	24145	Universal Split Rolls	15" x 150'	2	60
GRSL150M	23360	DuraSoak® Light-Duty Split Rolls	14.25" x 150'	2	48	24145	Universal Split Rolls	15" x 150'	2	60
GTOP	22866	EverSoak® Barrel Top Pad	22" diameter	10	52		No 2nd Choice			
MR8014	92100	Orange Spill Berm	4" x 10'	1	69	92050	Black Spill Berm	4" x 10'	1	69
NPR150H-GR	91036	Industrial Rug	36" x 300'	1	64	91072	Industrial Rug	72" x 150'	1	64
NPR300S-GR	91036	Industrial Rug	36" x 300'	1	64	91072	Industrial Rug	72" x 150'	1	64
PBGRF100H	91100	Poly Backed Industrial Rug	36" x 100'	1	64	91050	Poly Backed Industrial Rug	36" x 50'	1	64
PBR100	91100	Poly Backed Industrial Rug	36" x 100'	1	64	91050	Poly Backed Industrial Rug	36" x 50'	1	64
RRMAT19	91250	RR MAT Roll	19" x 80'	1	63		No 2nd Choice			
RRMAT60	91200	RR MAT Roll	58" x 80'	2	63		No 2nd Choice			
RRUG36H	27036	Rag Rug	36" x 150'	1	64	27018	Walk-On Rag Rug Split Roll	18" x 150'	2	64
SPKHZ-20	99125	HAZMAT 20 Gallon Drum Spill Kit		1	58		No 2nd Choice			
SPKHZ-65	99145	Oil Only 65 Gallon Drum Spill Kit		1	58	99135	HAZMAT 55 Gallon Drum Spill Kit		1	58
SPKO-20	99025	Oil Only 20 Gallon Drum Spill Kit		1	57		No 2nd Choice			
SPKO-5	99075	Oil Only 6.5 Gallon Pail Kit		1	59		No 2nd Choice			
SPKO-65	99045	Oil Only 65 Gallon Drum Spill Kit		1	57	99035	Oil Only 55 Gallon Drum Spill Kit		1	57
SPKO-FLEET	99115	Oil Only Canvas Bag Kit		1	55		No 2nd Choice			
SPKO-TRK	99015	Oil Only Clear Vinyl Bag Kit		1	59		No 2nd Choice			
SPKU-20	99020	20 Gallon Drum Spill Kit		1	56		No 2nd Choice			
SPKU-5	99070	General Purpose 6.5 Gallon Pail Kit		1	59		No 2nd Choice			
SPKU-65	99040	65 Gallon Drum Spill Kit		1	56	99030	55 Gallon Drum Spill Kit		1	56
SPKU-FLEET	99110	General Purpose Canvas Bag Kit		1	55		No 2nd Choice			
SPKU-TRK	99010	General Purpose Clear Vinyl Bag Kit		1	59		No 2nd Choice			
TMAT19	91250	RR MAT Roll	19" x 80'	1	63		No 2nd Choice			
TMAT57	91200	RR MAT Roll	58" x 80'	2	63		No 2nd Choice			
UCP100HW	23300	DuraSoak® Light-Duty Pads	15" x 19"	100	48	23400	DuraSoak® Econo-Duty Pads	15" x 19"	100	48
UCP100LW	23400	DuraSoak® Econo-Duty Pads	15" x 19"	100	48	23300	DuraSoak® Light-Duty Pads	15" x 19"	100	48
GRC150H	23350	DuraSoak® Light-Duty Roll	28.5" x 150'	1	48	23450	DuraSoak® Econo-Duty Roll	28.5" x 150'	1	48
UCR150LW	23450	DuraSoak® Econo-Duty Roll	28.5" x 150'	1	48	23350	DuraSoak® Light-Duty Roll	28.5" x 150'	1	48

# Sorbent Cross Reference Chart

For more detailed comparisons,  
go to [sellarscompany.com](http://sellarscompany.com)  
and click on [PowerMatch™](#)



Home



Log-In



Email

SpillTech®	SELLARS 1st Choice					SELLARS 2nd Choice				
Item #	Item #	Description	Size	Qty/Cs	Pg #	Item #	Description	Size	Qty/Cs	Pg #
TRAY3048	91033	Utility Tray	30" x 48"	1	71	91030	Utility Tray	40" x 48"	1	71
ULT1086	91086	Spill Deck, 2 Drum Model	52"x 25.875"	1	66		No 2nd Choice			
ULT1112	91112	Spill Pallet, 4 Drum, No Drain	53"x 53"	1	70	91113	Spill Pallet, 4 Drum, Includes Drain	53"x 53"	1	70
ULT1113	91113	Spill Pallet, 4 Drum, Includes Drain	53"x 53"	1	70	91112	Spill Pallet, 4 Drum, No Drain	53"x 53"	1	70
ULT1157	91157	IBC Spill Pallet, No Drain	62" x 62"	1	66	91158	IBC Spill Pallet, Includes Drain	62" x 62"	1	67
ULT1158	91158	IBC Spill Pallet, Includes Drain	62" x 62"	1	67	91157	IBC Spill Pallet, No Drain	62" x 62"	1	66
ULT2504	92504	Spill Pallet, 2 Drum, No Drain	53" x 29"	1	70	92505	Spill Pallet, 2 Drum, Includes Drain	53" x 29"	1	70
ULT2505	92505	Spill Pallet, 2 Drum, Includes Drain	53" x 29"	1	70	92504	Spill Pallet, 2 Drum, No Drain	53" x 29"	1	70
ULT9612	99612	Hard Top, 2 Drum, No Drain	67.25"x41.25"	1	66	99613	Hard Top, 2 Drum, Includes Drain	67.25"x41.25"	1	66
ULT9613	99613	Hard Top, 2 Drum, Includes Drain	67.25"x41.25"	1	66	99612	Hard Top, 2 Drum, No Drain	67.25"x41.25"	1	66
ULT9636	99636	Hard Top, 4 Drum, No Drain	64.5" x 62"	1	67	99637	Hard Top, 4 Drum, Includes Drain	64.5" x 62"	1	67
ULT9637	99637	Hard Top, 4 Drum, Includes Drain	64.5" x 62"	1	67	99636	Hard Top, 4 Drum, No Drain	64.5" x 62"	1	67
WB510SN	10515	Polypropylene Sorbent Booms	5" x 10'	4	62	10818	Polypropylene Sorbent Booms	8" x 10'	4	62
WB520SN	10515	Polypropylene Sorbent Booms	5" x 10'	4	62	10818	Polypropylene Sorbent Booms	8" x 10'	4	62
WB810SN	10818	Polypropylene Sorbent Booms	8" x 10'	4	62	10515	Polypropylene Sorbent Booms	5" x 10'	4	62
WB820SN	10818	Polypropylene Sorbent Booms	8" x 10'	4	62	10515	Polypropylene Sorbent Booms	5" x 10'	4	62
WBB318	99060	Oil Only Bilge Boom	4" x 19"	10	62		No 2nd Choice			
WBB818	99060	Oil Only Bilge Boom	4" x 19"	10	62		No 2nd Choice			
WP100H	83100	DuraSoak® Heavy-Duty Pads	15" x 19"	100	50	82000	Oil Only Heavy Weight Pads	15" x 18"	100	61
WP100M	83200	DuraSoak® Medium-Duty Pads	15" x 19"	100	50	82004	Oil Only Medium Weight Pads	15" x 18"	100	61
WP100S	82003	Oil Only Light Weight Pads	15" x 18"	100	61	83300	DuraSoak® Light-Duty Pads	15" x 19"	100	51
WP200S	82002	Oil Only Light Weight Pads	15" x 18"	200	61	83400	DuraSoak® Econo-Duty Pads	15" x 19"	100	51
WPA100H	83100	DuraSoak® Heavy-Duty Pads	15" x 19"	100	50	83200	DuraSoak® Medium-Duty Pads	15" x 19"	100	50
WP-H	83300	DuraSoak® Light-Duty Pads	15" x 19"	100	51	82004	Oil Only Medium Weight Pads	15" x 18"	100	61
WPB100H	83100	DuraSoak® Heavy-Duty Pads	15" x 19"	100	50	82000	Oil Only Heavy Weight Pads	15" x 18"	100	61
WPB100M	83200	DuraSoak® Medium-Duty Pads	15" x 19"	100	50	82004	Oil Only Medium Weight Pads	15" x 18"	100	61
WPB100S	82003	Oil Only Light Weight Pads	15" x 18"	100	61	83300	DuraSoak® Light-Duty Pads	15" x 19"	100	51
WPB200S	82002	Oil Only Light Weight Pads	15" x 18"	200	61	83400	DuraSoak® Econo-Duty Pads	15" x 19"	100	51
WPB50H	83100	DuraSoak® Heavy-Duty Pads	15" x 19"	100	50	82000	Oil Only Heavy Weight Pads	15" x 18"	100	61
WPB50M	83200	DuraSoak® Medium-Duty Pads	15" x 19"	100	50	82004	Oil Only Medium Weight Pads	15" x 18"	100	61
WPF100H	83100	DuraSoak® Heavy-Duty Pads	15" x 19"	100	50	82000	Oil Only Heavy Weight Pads	15" x 18"	100	61
WPF100H-BX	83100	DuraSoak® Heavy-Duty Pads	15" x 19"	100	50	82000	Oil Only Heavy Weight Pads	15" x 18"	100	61
WPF100M	83200	DuraSoak® Medium-Duty Pads	15" x 19"	100	50	82004	Oil Only Medium Weight Pads	15" x 18"	100	61
WPF200S	82002	Oil Only Light Weight Pads	15" x 18"	200	61	83400	DuraSoak® Econo-Duty Pads	15" x 19"	100	51
WPK50H	82150	Oil Only Medium Weight King Pads	30" x 38"	50	61		No 2nd Choice			
WPKA50H	82150	Oil Only Medium Weight King Pads	30" x 38"	50	61		No 2nd Choice			
WPKB50H	82150	Oil Only Medium Weight King Pads	30" x 38"	50	61		No 2nd Choice			
WPKF50H	82150	Oil Only Medium Weight King Pads	30" x 38"	50	61		No 2nd Choice			
WPL100H	83100	DuraSoak® Heavy-Duty Pads	15" x 19"	100	50	82000	Oil Only Heavy Weight Pads	15" x 18"	100	61
WPL100M	83200	DuraSoak® Medium-Duty Pads	15" x 19"	100	50	82004	Oil Only Medium Weight Pads	15" x 18"	100	61

SpillTech is a registered trademark of SpillTech Holding Company. All SpillTech information comes from [www.spilltech.com](http://www.spilltech.com). Information is subject to change without notice.

NOTE: Suggested SELLARS replacements may differ from other manufacturers' products in put-up, case size, quality, and/or unit of measure. Information is subject to change without notice.

# Sorbent Cross Reference Chart

For more detailed comparisons,  
go to [sellarscompany.com](http://sellarscompany.com)  
and click on **PowerMatch™**

SpillTech®	SELLARS 1st Choice					SELLARS 2nd Choice				
	Item #	Description	Size	Qty/Cs	Pg #	Item #	Description	Size	Qty/Cs	Pg #
WR150G	83350	DuraSoak® Light-Duty Roll	28.5" x 150'	1	51	82005	Oil Only Roll	30" x 150'	1	61
WR150H	83150	DuraSoak® Heavy-Duty Roll	28.5" x 125'	1	50	82005	Oil Only Roll	30" x 150'	1	61
WR150M	83250	DuraSoak® Medium-Duty Roll	28.5" x 150'	1	50	82005	Oil Only Roll	30" x 150'	1	61
WR300S	83350	DuraSoak® Light-Duty Roll	28.5" x 150'	1	51	82005	Oil Only Roll	30" x 150'	1	61
WRA150H	83150	DuraSoak® Heavy-Duty Roll	28.5" x 125'	1	50	83250	DuraSoak® Medium-Duty Roll	28.5" x 150'	1	50
WR-H	83350	DuraSoak® Light-Duty Roll	28.5" x 150'	1	51	82005	Oil Only Roll	30" x 150'	1	61
WRB150H	83150	DuraSoak® Heavy-Duty Roll	28.5" x 125'	1	50	82005	Oil Only Roll	30" x 150'	1	61
WRB300S	83350	DuraSoak® Light-Duty Roll	28.5" x 150'	1	51	82005	Oil Only Roll	30" x 150'	1	61
WRF100H-BX	83160	DuraSoak® Heavy-Duty Split Rolls	14.25" x 125'	2	50	82006	Oil Only Split Rolls	15" x 150'	2	61
WRF150H	83150	DuraSoak® Heavy-Duty Roll	28.5" x 125'	1	50	82005	Oil Only Roll	30" x 150'	1	61
WRF150M	83250	DuraSoak® Medium-Duty Roll	28.5" x 150'	1	50	82005	Oil Only Roll	30" x 150'	1	61
WRF24150H	83150	DuraSoak® Heavy-Duty Roll	28.5" x 125'	1	50	82006	Oil Only Split Rolls	15" x 150'	2	61
WRL150H	83150	DuraSoak® Heavy-Duty Roll	28.5" x 125'	1	50	82005	Oil Only Roll	30" x 150'	1	61
WRL150M	83250	DuraSoak® Medium-Duty Roll	28.5" x 150'	1	50	82005	Oil Only Roll	30" x 150'	1	61
WRS150H	83160	DuraSoak® Heavy-Duty Split Rolls	14.25" x 125'	2	50	82006	Oil Only Split Rolls	15" x 150'	2	61
WRS150M	83260	DuraSoak® Medium-Duty Split Rolls	14.25" x 150'	2	50	82006	Oil Only Split Rolls	15" x 150'	2	61
WRS300S	83360	DuraSoak® Light-Duty Split Rolls	14.25" x 150'	2	51	82006	Oil Only Split Rolls	15" x 150'	2	61
WRSB150H	83160	DuraSoak® Heavy-Duty Split Rolls	14.25" x 125'	2	50	83260	DuraSoak® Medium-Duty Split Rolls	14.25" x 150'	2	50
WRSB150M	83260	DuraSoak® Medium-Duty Split Rolls	14.25" x 150'	2	50	82006	Oil Only Split Rolls	15" x 150'	2	61
WRSF150H	83160	DuraSoak® Heavy-Duty Split Rolls	14.25" x 125'	2	50	82006	Oil Only Split Rolls	15" x 150'	2	61
WRSF150M	83260	DuraSoak® Medium-Duty Split Rolls	14.25" x 150'	2	50	82006	Oil Only Split Rolls	15" x 150'	2	61
WRSL150H	83160	DuraSoak® Heavy-Duty Split Rolls	14.25" x 125'	2	50	82006	Oil Only Split Rolls	15" x 150'	2	61
WRSL150M	83260	DuraSoak® Medium-Duty Split Rolls	14.25" x 150'	2	50	82006	Oil Only Split Rolls	15" x 150'	2	61
WS01210	82871	EverSoak® Cotton Sorbent Socks	3" x 12'	10	54	82872	Oil Only Cotton Socks	3" x 8'	20	54
WS0410	82870	EverSoak® Cotton Sorbent Socks	3" x 4'	40	54	82872	Oil Only Cotton Socks	3" x 8'	20	54
WS0430	82870	EverSoak® Cotton Sorbent Socks	3" x 4'	40	54	82872	Oil Only Cotton Socks	3" x 8'	20	54
WS0815	82872	Oil Only Cotton Socks	3" x 8'	20	54	82871	EverSoak® Cotton Sorbent Socks	3" x 12'	10	54
YPB100H	50101	HAZMAT Pads	15" x 18"	100	63	53151	HAZMAT Split Rolls	15" x 150'	2	63
YPB100M	50101	HAZMAT Pads	15" x 18"	100	63	53151	HAZMAT Split Rolls	15" x 150'	2	63
YPB100S	50101	HAZMAT Pads	15" x 18"	100	63	53151	HAZMAT Split Rolls	15" x 150'	2	63
YPF100H	50101	HAZMAT Pads	15" x 18"	100	63	53151	HAZMAT Split Rolls	15" x 150'	2	63
YRB150H	53150	HAZMAT Roll	30" x 150'	1	63	53151	HAZMAT Split Rolls	15" x 150'	2	63
YRB150M	53150	HAZMAT Roll	30" x 150'	1	63	53151	HAZMAT Split Rolls	15" x 150'	2	63
YRF150H	53150	HAZMAT Roll	30" x 150'	1	63	53151	HAZMAT Split Rolls	15" x 150'	2	63
YRSB150H	53151	HAZMAT Split Rolls	15" x 150'	2	63	53150	HAZMAT Roll	30" x 150'	1	63
YRSF150H	53151	HAZMAT Split Rolls	15" x 150'	2	63	53150	HAZMAT Roll	30" x 150'	1	63

# Wiper Cross Reference Chart

For more detailed comparisons,  
go to [sellerscompany.com](http://sellerscompany.com)  
and click on **PowerMatch®**



Kimberly-Clark®	SELLARS 1st Choice						
	Item #	Description	Size	Qty/Unit	Units/Cs	Qty/Cs	Pg #
03046	5020001	Z400 Interfold Wipers	8.5" x 16.5"	100	8	800	30
03086	2020002	Z300 Interfold Wipers	8.5" x 16.5"	135	8	1080	26
05007	50300	Z400 Jumbo Roll Wipers	12.5" x 12"	692	1	692	30
05600	5010001	Z400 1/4 Fold Wipers	11.88" x 13"	60	12	720	30
05701	5010001	Z400 1/4 Fold Wipers	11.88" x 13"	60	12	720	30
05740	5025001	Z400 Interfold Wipers	8.5" x 16.5"	100	8	800	32
05776	5010001	Z400 1/4 Fold Wipers	11.88" x 13"	60	12	720	32
05790	5020001	Z400 Interfold Wipers	8.5" x 16.5"	100	8	800	30
05796	54203	Z400 GreenX Center-Pull Wipers	10" x 12"	200	6	1200	29
05800	2020002	Z300 Interfold Wipers	8.5" x 16.5"	135	8	1080	26
05810	2020002	Z300 Interfold Wipers	8.5" x 16.5"	135	8	1080	26
05812	2010001	Z300 1/4 Fold Wipers	11.88" x 13"	90	12	1080	26
05816	2020002	Z300 Interfold Wipers	8.5" x 16.5"	135	8	1080	26
05820	24203	Z300 GreenX Center-Pull Wipers	10" x 12"	275	6	1650	28
05830	24203	Z300 GreenX Center-Pull Wipers	10" x 12"	275	6	1650	28
05841	2030001	Z300 Jumbo Roll Wipers	12.5" x 12"	950	1	950	26
05843	30600	Bravo® Ultimate Premium Towels	11" x 9.4"	70	30	2100	5
05930	88260	T800 Double-Take® Wipers	9.5" x 16.5"	140	2	280	38
34015	6020701	Z600 Interfold Wipers	8.5" x 16.5"	126	8	1008	33
34790	6020701	Z600 Interfold Wipers	8.5" x 16.5"	126	8	1008	33
34955	60307	Z600 Jumbo Roll Wipers	12.5" x 12"	1100	1	1100	33
34965	60307	Z600 Jumbo Roll Wipers	12.5" x 12"	1100	1	1100	33
41025	88350	T800 Jumbo Roll Wipers	12.5" x 13"	475	1	475	38
41029	88160	T800 1/4 Fold Wipers	12.5" x 13"	30	16	480	38
41041	88250	T800 Double-Take® Wipers	9.5" x 16.5"	140	2	280	38
41043	88350	T800 Jumbo Roll Wipers	12.5" x 13"	475	1	475	38
41044	88250	T800 Double-Take® Wipers	9.5" x 16.5"	140	2	280	38
41048	88250	T800 Double-Take® Wipers	9.5" x 16.5"	140	2	280	38
41055	88360	T800 Jumbo Roll Wipers	12.5" x 13"	475	1	475	38
41083	50112	Hygienic Washcloths	11.88" x 13"	90	12	1080	16
41200	78100	T700 1/4 Fold Wipers	12.5" x 13"	38	16	608	37
41300	78200	T700 Interfold Wipers	9.5" x 16.5"	100	8	800	37

SELLARS 2nd Choice						
Item #	Description	Size	Qty/Unit	Units/Cs	Qty/Cs	Pg #
50210	Z400 GreenX Interfold Wipers	8.5" x 16.5"	100	8	800	29
20210	Z300 GreenX Interfold Wipers	8.5" x 16.5"	135	8	1080	28
54310	Z400 GreenX Jumbo Roll Wipers	12.5" x 12"	692	1	692	29
50109	Z400 GreenX 1/4 Fold Wipers	11.88" x 13"	60	12	720	29
50109	Z400 GreenX 1/4 Fold Wipers	11.88" x 13"	60	12	720	29
50210	Z400 GreenX Interfold Wipers	8.5" x 16.5"	100	8	800	29
5025001	Z400 Interfold Wipers	8.5" x 16.5"	100	8	800	30
50210	Z400 GreenX Interfold Wipers	8.5" x 16.5"	100	8	800	29
54200	Z400 Big Grip® Refill Wipers	10" x 12"	200	6	1200	29
20210	Z300 GreenX Interfold Wipers	8.5" x 16.5"	135	8	1080	28
5025001	Z400 Interfold Wipers	8.5" x 16.5"	100	8	800	32
20109	Z300 GreenX 1/4 Fold Wipers	11.88" x 13"	90	12	1080	28
20210	Z300 GreenX Interfold Wipers	8.5" x 16.5"	135	8	1080	28
14300	Z200 Center-Pull Towels	7.875" x 10"	600	4	2400	26
20421	Z300 Big Grip® Refill Wipers	10" x 12"	275	6	1650	26
24310	Z300 GreenX Jumbo Roll Wipers	12.5" x 12"	950	1	950	28
54480	Bravo® Naturally Strong Towels	11" x 9.4"	70	30	2100	5
88250	T800 Double-Take® Wipers	9.5" x 16.5"	140	2	280	38
7020701	Z700 Interfold Wipers	8.5" x 16.5"	100	8	800	34
15200	R400 Scrim Pop-Up Wipers	9.5" x 16.5"	175	8	1400	30
70307	Z700 Jumbo Roll Wipers	12.5" x 12"	870	1	870	34
70357	Z700 Jumbo Roll Wipers	12.5" x 12"	870	1	870	34
88360	T800 Jumbo Roll Wipers	12.5" x 13"	475	1	475	38
88150	T800 1/4 Fold Wipers	12.5" x 13"	30	16	480	38
88260	T800 Double-Take® Wipers	9.5" x 16.5"	140	2	280	38
88360	T800 Jumbo Roll Wipers	12.5" x 13"	475	1	475	38
88260	T800 Double-Take® Wipers	9.5" x 16.5"	140	2	280	38
88260	T800 Double-Take® Wipers	9.5" x 16.5"	140	2	280	38
70310	Z900 Jumbo Roll Wipers	12.5" x 12"	475	1	475	35
6010701	Z600 1/4 Fold Wipers	11.88" x 13"	80	12	960	33
6010701	Z600 1/4 Fold Wipers	11.88" x 13"	80	12	960	33
7020701	Z700 Interfold Wipers	8.5" x 16.5"	100	8	800	34

All Kimberly-Clark information comes from [www.wypall.com](http://www.wypall.com). WYPALL is a registered trademark of Kimberly-Clark Worldwide, Inc. Information is subject to change without notice.

NOTE: Suggested SELLARS replacements may differ from other manufacturers' products in put-up, case size, quality, and/or unit of measure. Information is subject to change without notice.

**SELLARS.**  
**PowerMatch®**  
COMPETITIVE CROSS-REFERENCE

Visit us at [www.sellerscompany.com](http://www.sellerscompany.com)  
and try out PowerMatch® for yourself!



# Wiper Cross Reference Chart

For more detailed comparisons, go to [sellarscompany.com](http://sellarscompany.com) and click on **PowerMatch®**

Kimberly-Clark®	SELLARS 1st Choice							SELLARS 2nd Choice							
	Item #	Item #	Description	Size	Qty/Unit	Units/Cs	Qty/Cs	Pg #	Item #	Description	Size	Qty/Unit	Units/Cs	Qty/Cs	Pg #
	41412	78250	T700 Interfold Wipers	9.5" x 16.5"	100	8	800	37	7025701	Z700 Interfold Wipers	8.5" x 16.5"	100	8	800	34
	41455	78200	T700 Interfold Wipers	9.5" x 16.5"	100	8	800	37	7020701	Z700 Interfold Wipers	8.5" x 16.5"	100	8	800	34
	41600	78300	T700 Jumbo Roll Wipers	12.5" x 13"	870	1	870	37	70307	Z700 Jumbo Roll Wipers	12.5" x 12"	870	1	870	34
	41611	78350	T700 Jumbo Roll Wipers	12.5" x 13"	870	1	870	37	70357	Z700 Jumbo Roll Wipers	12.5" x 12"	870	1	870	34
	75130	54400	Z400 Small Roll Wipers	11" x 9.4"	60	30	1800	32	54483	Z400 Small Roll 3-Pack	11" x 9.4"	60	8	1440	32
	75147	54400	Z400 Small Roll Wipers	11" x 9.4"	60	30	1800	32	54483	Z400 Small Roll 3-Pack	11" x 9.4"	60	8	1440	32
	75180	54416	Z400 Small Roll 6-Pack Wipers	11" x 9.4"	60	4	1440	32	54483	Z400 Small Roll 3-Pack	11" x 9.4"	60	8	1440	32
	75190	55202	Z400 Center-Pull Box Wipers	10" x 12"	200	6	1200	32	55208	Z400 Big Grip® Bucket Wipers	10" x 12"	200	2	400	32
	75260	58202	Z400 Center-Pull Box Wipers	10" x 12"	200	6	1200	31	54202	Z400 GreenX Bucket Wipers	10" x 12"	200	2	400	29
	83550	6020701	Z600 Interfold Wipers	8.5" x 16.5"	126	8	1008	33	15200	R400 Scrim Pop-Up Wipers	9.5" x 16.5"	175	8	1400	30
	41026	88150	T800 1/4 Fold Wipers	12.5" x 13"	30	16	480	38	78100	T700 1/4 Fold Wipers	12.5" x 13"	38	16	608	37
	47022	14100	Z200 1/4 Fold Wipers	11.88" x 13"	48	16	768	26	2010001	Z300 1/4 Fold Wipers	11.88" x 13"	90	12	1080	26
	47044	14200	Z200 Interfold Wipers	8.5" x 8.25"	200	8	1600	26	2020002	Z300 Interfold Wipers	8.5" x 16.5"	135	8	1080	26
	47758	14300	Z200 Center-Pull Wipers	7.875" x 10"	600	4	2400	26	24203	Z300 GreenX Center-Pull Wipers	10" x 12"	275	6	1650	28

All Kimberly-Clark information comes from [www.wypall.com](http://www.wypall.com). WYPALL is a registered trademark of Kimberly-Clark Worldwide, Inc. Information is subject to change without notice.

NOTE: Suggested SELLARS replacements may differ from other manufacturers' products in put-up, case size, quality, and/or unit of measure. Information is subject to change without notice.

## 200 times more powerful than regular Cross References and able to leap platforms.

Our exclusive PowerMatch® Competitive cross referencing system allows you to cross up 200 items at once! And it allows you to import or export your results directly from and to Excel! We've taken both the guesswork and the tedium out of cross referencing.

Visit us at [www.sellarscompany.com](http://www.sellarscompany.com) and try out PowerMatch® for yourself! We think you'll find the results, well, kinda super.

**SELLARS**  
**PowerMatch®**  
COMPETITIVE CROSS-REFERENCE



# Wiper Cross Reference Chart

For more detailed comparisons,  
go to [sellarscompany.com](http://sellarscompany.com)  
and click on [PowerMatch®](#)



Georgia Pacific®	SELLARS 1st Choice						
Item #	Item #	Description	Size	Qty/Unit	Units/Cs	Qty/Cs	Pg #
20000	50109	Z400 GreenX 1/4 Fold Wipers	11.88" x 13"	60	12	720	29
20023	5010001	Z400 1/4 Fold Wipers	11.88" x 13"	60	12	720	30
20040	55208	Z400 Big Grip® Bucket Wipers	10" x 12"	200	2	400	32
20041	55207	Z400 Big Grip® Refill Wipers	10" x 12"	200	6	1200	32
20060	50300	Z400 Jumbo Roll Wipers	12.5" x 12"	692	1	692	30
20072	5025001	Z400 Interfold Wipers	8.5" x 16.5"	100	8	800	32
20075	5020001	Z400 Interfold Wipers	8.5" x 16.5"	100	8	800	30
20077	50210	Z400 GreenX Interfold Wipers	8.5" x 16.5"	100	8	800	29
20085	30600	Bravo® Ultimate Premium Towels	11" x 9.4"	70	30	2100	5
25024	78100	T700 1/4 Fold Wipers	12.5" x 13"	38	16	608	37
25060	78300	T700 Jumbo Roll Wipers	12.5" x 13"	870	1	870	37
25070	78200	T700 Interfold Wipers	9.5" x 16.5"	100	8	800	37
28611	5010001	Z400 1/4 Fold Wipers	11.88" x 13"	60	12	720	30
29215	5010001	Z400 1/4 Fold Wipers	11.88" x 13"	60	12	720	30
29302	78300	T700 Jumbo Roll Wipers	12.5" x 13"	870	1	870	37
29311	88250	T800 Double-Take® Wipers	9.5" x 16.5"	140	2	280	38
29316	78200	T700 Interfold Wipers	9.5" x 16.5"	100	8	800	37
29322	78200	T700 Interfold Wipers	9.5" x 16.5"	100	8	800	37
29518	5020001	Z400 Interfold Wipers	8.5" x 16.5"	100	8	800	30
44500	24203	Z300 GreenX Center Pull Towels	10" x 12"	275	6	1650	28
20070/03	5020001	Z400 Interfold Wipers	8.5" x 16.5"	100	8	800	30
20080/03	5020001	Z400 Interfold Wipers	8.5" x 16.5"	100	8	800	30
29050/03	15200	R400 Scrim Pop-Up Wipers	9.5" x 16.5"	175	8	1400	30
29290/03	5020001	Z400 Interfold Wipers	8.5" x 16.5"	100	8	800	30
29505	50112	Hygienic Washcloths	11.88" x 13"	90	12	1080	16
29508	50112	Hygienic Washcloths	11.88" x 13"	90	12	1080	16
29602	88350	T800 Jumbo Roll Wipers	12.5" x 13"	475	1	475	38
29603	78300	T700 Jumbo Roll Wipers	12.5" x 13"	870	1	870	37
29604	60307	Z600 Jumbo Roll Wipers	12.5" x 12"	1100	1	1100	33
29608	88250	T800 Double-Take® Wipers	9.5" x 16.5"	140	2	280	38
29609	78200	T700 Interfold Wipers	9.5" x 16.5"	100	8	800	37
29610	6020701	Z600 Interfold Wipers	8.5" x 16.5"	126	8	1008	33

SELLARS 2nd Choice						
Item #	Description	Size	Qty/Unit	Units/Cs	Qty/Cs	Pg #
20109	Z300 GreenX 1/4 Fold Wipers	11.88" x 13"	90	12	1080	28
50109	Z400 GreenX 1/4 Fold Wipers	11.88" x 13"	60	12	720	29
70140	Z900 Big Grip® Bucket Wipers	10" x 12"	140	2	280	35
70150	Z900 Big Grip® Refill Wipers	10" x 12"	140	6	840	35
54310	Z400 GreenX Jumbo Roll Wipers	12.5" x 12"	692	1	692	29
50210	Z400 GreenX Interfold Wipers	8.5" x 16.5"	100	8	800	29
50210	Z400 GreenX Interfold Wipers	8.5" x 16.5"	100	8	800	29
20210	Z300 GreenX Interfold Wipers	8.5" x 16.5"	135	8	1080	28
54480	Bravo® Naturally Strong Towels	11" x 9.4"	70	30	2100	5
6010701	Z600 1/4 Fold Wipers	11.88" x 13"	80	12	960	33
70307	Z700 Jumbo Roll Wipers	12.5" x 12"	870	1	870	34
7020701	Z700 Interfold Wipers	8.5" x 16.5"	100	8	800	34
2010001	Z300 1/4 Fold Wipers	11.88" x 13"	90	12	1080	26
2010001	Z300 1/4 Fold Wipers	11.88" x 13"	90	12	1080	26
88360	T800 Jumbo Roll Wipers	12.5" x 13"	475	1	475	38
88260	T800 Double-Take® Wipers	9.5" x 16.5"	140	2	280	38
7020701	Z700 Interfold Wipers	8.5" x 16.5"	100	8	800	34
7020701	Z700 Interfold Wipers	8.5" x 16.5"	100	8	800	34
6020701	Z600 Interfold Wipers	8.5" x 16.5"	126	8	1008	33
14300	Z200 Center-Pull Wipers	7.875" x 10"	600	4	2400	26
50210	Z400 GreenX Interfold Wipers	8.5" x 16.5"	100	8	800	29
50210	Z400 GreenX Interfold Wipers	8.5" x 16.5"	100	8	800	29
5020001	Z400 Interfold Wipers	8.5" x 16.5"	100	8	800	30
2020002	Z300 Interfold Wipers	8.5" x 16.5"	135	8	1080	26
5010001	Z400 1/4 Fold Wipers	11.88" x 13"	60	12	720	30
5010001	Z400 1/4 Fold Wipers	11.88" x 13"	60	12	720	30
88360	T800 Jumbo Roll Wipers	8.5" x 16.5"	475	1	475	38
70307	Z700 Jumbo Roll Wipers	12.5" x 12"	870	1	870	34
54310	Z400 GreenX Jumbo Roll Wipers	12.5" x 12"	692	1	692	29
88260	T800 Double-Take® Wipers	9.5" x 16.5"	140	2	280	38
7020701	Z700 Interfold Wipers	8.5" x 16.5"	100	8	800	34
50210	Z400 GreenX Interfold Wipers	8.5" x 16.5"	100	8	800	29

Georgia-Pacific is a registered trademark of Georgia Pacific Corporation. All Georgia-Pacific information comes from [www.gppro.com](http://www.gppro.com).

NOTE: Suggested SELLARS replacements may differ from other manufacturers' products in put-up, case size, quality, and/or unit of measure. Information is subject to change without notice.

**SELLARS**  
**PowerMatch®**  
COMPETITIVE CROSS-REFERENCE

Visit us at [www.sellarscompany.com](http://www.sellarscompany.com)  
and try out PowerMatch® for yourself!

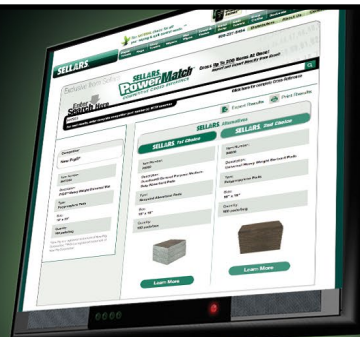

# Wiper Cross Reference Chart

For more detailed comparisons,  
go to [sellarscompany.com](http://sellarscompany.com)  
and click on **PowerMatch®**

SCA®	SELLARS 1st Choice							SELLARS 2nd Choice						
Item #	Item #	Description	Size	Qty/Unit	Units/Cs	Qty/Cs	Pg #	Item #	Description	Size	Qty/Unit	Units/Cs	Qty/Cs	Pg #
192127	2020002	Z300 Interfold Wipers	8.5" x 16.5"	135	8	1080	26	5020001	Z400 Interfold Wipers	8.5" x 16.5"	100	8	800	30
192136	5010001	Z400 1/4 Fold Wipers	11.88" x 13"	60	12	720	30	50109	Z400 GreenX 1/4 Fold Wipers	11.88" x 13"	60	12	720	29
450137	58202	Z400 Center-Pull Box Wipers	10" x 12"	200	6	1200	31	55202	Z400 Center-Pull Box Wipers	10" x 12"	200	6	1200	32
450138	54200	Z400 Big Grip® Refill Wipers	10" x 12"	200	6	1200	29	54203	Z400 GreenX Center Pull Wipers	10" x 12"	200	6	1200	29
450340	55208	Z400 Big Grip® Bucket Wipers	10" x 12"	200	2	400	32	54202	Z400 GreenX Wipers	10" x 12"	200	2	400	29
450337	55202	Z400 Center-Pull Box Wipers	10" x 12"	200	6	1200	32	58202	Z400 Center-Pull Box Wipers	10" x 12"	200	6	1200	31
450338	55207	Z400 Big Grip® Refill Wipers	10" x 12"	200	6	1200	32	54200	Z400 GreenX Wipers	10" x 12"	200	6	1200	29
520371	78200	T700 Interfold Wipers	9.5" x 16.5"	100	8	800	37	78250	T700 Interfold Wipers	9.5" x 16.5"	100	8	800	37
13244101	55207	Z400 Big Grip® Refill Wipers	10" x 12"	200	6	1200	32	10252	Z400 Blue Jumbo Roll Wipers	12.5" x 12"	692	1	692	32
13247501	5025001	Z400 Interfold Wipers	8.5" x 16.5"	100	8	800	32	50210	Z400 GreenX Interfold Wipers	8.5" x 16.5"	100	8	800	29
530104	78300	T700 Jumbo Roll Wipers	12.5" x 13"	870	1	870	37	70307	Z700 Jumbo Roll Wipers	12.5" x 12"	870	1	870	34
130211B	14300	Z200 Center-Pull Wipers	7.875" x 10"	600	4	2400	26	183260	Mayfair® 2-Ply White Center-Pull Towel	7.6" x 10"	600	6	3600	12
132451A	55207	Z400 Big Grip® Refill Wipers	10" x 12"	200	6	1200	32	54203	Z400 GreenX Center Pull Wipers	10" x 12"	200	6	1200	29
192128	24203	Z300 GreenX Center Pull Wipers	10" x 12"	275	6	1650	28	54203	Z400 GreenX Center Pull Wipers	10" x 12"	200	6	1200	29
450175	5020001	Z400 Interfold Wipers	8.5" x 16.5"	100	8	800	30	50210	Z400 GreenX Interfold Wipers	8.5" x 16.5"	200	6	1200	29
450304	10252	Z400 Jumbo Roll Wipers	12.5" x 12"	692	1	692	32	70357	Z700 Jumbo Roll Wipers	12.5" x 12"	870	1	870	34
450360	54400	Z400 Small Roll Wipers	11" x 9.4"	60	30	768	32	54480	BRAVO® Naturally Strong Towels	11" x 9.4"	70	30	2100	5
430150A	2010001	Z300 1/4 Fold Wipers	11.88" x 13"	90	12	1080	26	20109	Z300 GreenX 1/4 Fold Wipers	11.88" x 13"	90	12	1080	28
510104	60307	Z600 Jumbo Roll Wipers	12.5" x 12"	1100	1	1100	33	78300	T700 Jumbo Roll Wipers	12.5" x 13"	870	1	870	37
510175A	6020701	Z600 Interfold Wipers	8.5" x 16.5"	126	8	1008	33	78200	T700 Interfold Wipers	9.5" x 16.5"	100	8	800	37
520304	78350	T700 Jumbo Roll Wipers	12.5" x 13"	870	1	870	37	70357	Z700 Jumbo Roll Wipers	12.5" x 13"	870	1	870	34
520337	88350	T800 Jumbo Roll Wipers	12.5" x 13"	475	1	475	38	88360	T800 Jumbo Roll Wipers	12.5" x 13"	475	1	475	38
530137	78300	T700 Jumbo Roll Wipers	12.5" x 13"	870	1	870	37	No 2nd Choice						
5301755	78200	T700 Interfold Wipers	9.5" x 16.5"	100	8	800	37	7020701	Z700 Interfold Wipers	8.5" x 16.5"	100	8	800	34

SCA is a registered trademark of Svenska Cellulosa Aktiebolaget SCA Corp. All SCA information comes from [www.torkusa.com](http://www.torkusa.com). Information is subject to change without notice.

NOTE: Suggested SELLARS replacements may differ from other manufacturers' products in put-up, case size, quality, and/or unit of measure. Information is subject to change without notice.

**PowerMatch®**  
Vs.  
**Power Reading**



Finding and comparing the right cross-reference doesn't need to be an endless task of calls and research, at least not at Sellars. We've taken the guesswork out of choosing comparative products with our exclusive online PowerMatch® Cross-Reference system.

Visit us at [www.sellarscompany.com](http://www.sellarscompany.com) and try out PowerMatch® for yourself!

**SELLARS**  
**PowerMatch®**  
COMPETITIVE CROSS-REFERENCE



# Part Number Index

PART NUMBER	PAGE
10252	32
10515	62
10818	62
14100	26
14200	26
14300	26
15200	30
18340	5
18346	5
18350	5
18360	5
100030	13
100033	13
183000	8
183002	13
183011	8
183014	9
183015	9
183070	8
183080	8
183090	8
183100	8
183160	9
183203	13
183204	13
183208	10
183209	10
183211	10
183212	10
183213	10
183214	10
1832161	9
183217	10
183220	8
183223	13
183226	13
183258	12
183259	12

PART NUMBER	PAGE
183260	12
183261	12
183263	12
183265	12
183270	10
2010001	26
20109	28
2020002	26
20210	28
2030001	26
20420	26
20421	26
22851	52
22854	52
22855	52
22858	52
22866	52
22867	52
22868	54
22883	53
22884	53
22885	53
22917	54
22918	54
23100	47
23150	47
23160	47
23200	47
23250	47
23260	47
23300	48
23350	48
23360	48
23400	48
23450	48
23460	48
24144	60
24145	60

PART NUMBER	PAGE
24203	28
24310	28
25000	60
25100	60
25200	60
25250	60
27018	64
27036	64
27410	31
27812	31
30600	5
30606	5
40520	17
40521	17
40550	17
40551	17
40570	17
40571	17
5010001	30
50101	63
50112	16
50125	30
50189	29
5020001	30
50210	29
5025001	32
50300	30
51056	31
53150	63
53151	63
54200	29
54202	29
54203	29
54310	29
54400	32
54416	32
54480	5
54483	32

PART NUMBER	PAGE
54486	5
55202	32
55207	32
55208	32
58202	31
6010701	33
6020701	33
60307	33
60320	33
60321	33
70140	35
70150	35
7020701	34
7025701	34
70307	34
70310	35
70320	34
70321	34
70357	34
78100	37
78150	37
78200	37
78250	37
78300	37
78350	37
82000	61
82001	61
82002	61
82003	61
82004	61
82005	61
82006	61
82150	61
82160	62
82170	62
82180	62
82870	54
82871	54

 Home  
 Log-In  
 Email

# Part Number Index

<b>PART NUMBER</b>	<b>PAGE</b>	<b>PART NUMBER</b>	<b>PAGE</b>	<b>PART NUMBER</b>	<b>PAGE</b>	<b>PART NUMBER</b>	<b>PAGE</b>
82872	54	91072	64	99050	53	99640	66
83100	50	91086	66	99055	62	99641	66
83150	50	91100	64	99058	62	99800	18
83160	50	91112	70	99060	62	99806	15
83200	50	91113	70	99065	59	99807	15
83250	50	91150	64	99070	59	99808	14
83260	50	91157	66	99075	59	99809	14
83300	51	91158	67	99110	55	99810	14
83350	51	91200	63	99115	55	99811	15
83360	51	91250	63	99125	58	99812	15
83400	51	91321	66	99135	58	99900	11
83450	51	92050	69	99145	58	99903	13
83460	51	92100	69	99201	40	99905	8
88150	38	92101	69	99202	40	99906	12
88160	38	92102	69	99203	40	99907	9
88250	38	92104	69	99204	40	99908	9
88260	38	92124	68	99205	39	99911	26
88350	38	92125	68	99206	39	99912	11
88360	38	92126	67	99207	41	99914	26
90100	19	92127	67	99208	41	99918	14
90150	19	92130	67	99209	41	99919	14
90417	66	92131	67	99210	41	99920	14
90570	69	92132	68	99211	40	99921	14
90580	69	92133	68	99212	40	99923	11
90582	70	92134	68	99213	40	99924	9
90584	69	92135	68	99214	40	99925	11
90585	70	92136	68	99215	39		
90587	70	92137	68	99216	39		
90676	66	92504	70	99301	39		
90678	71	92505	70	99302	39		
91030	71	99010	59	99305	41		
91031	71	99015	59	99311	39		
91032	71	99020	56	99312	39		
91033	71	99025	57	99315	41		
91034	71	99030	56	99612	66		
91035	71	99035	57	99613	66		
91036	64	99040	56	99636	67		
91050	64	99045	57	99637	67		

# LET OUR WAREHOUSE BE YOUR WAREHOUSE.



## 1 CASE MINIMUM

Our massive available inventory allows you to essentially make us your warehouse. Use our unique system to lower your inventory, reduce your warehouse cost and increase your inventory turns. We will also drop ship as little as one case directly to your customers around the country.

We have literally millions of dollars worth of inventory waiting to ship at a moment's notice. We ship directly from our 140,000 sq. ft. distribution and fulfillment center in Milwaukee, WI along with regional warehouses throughout the country.

Our RealTime™ online distribution and fulfillment system for Sellars authorized distributors provides you immediate online control with live inventory, customized pricing and order tracking.

You can even add all of our SKUs onto your website and marketing materials without any inventory investment. We have high res images, logos, sell sheets and even videos available on our online media center.

The only thing you've got to lose is overhead!

## USING OUR WAREHOUSE VS. INTERNAL WAREHOUSING



### Using Sellars as a warehouse

- Convenient one case minimum order
- Same day shipping before noon
- Choose from literally millions of dollars worth of existing inventory
- Order as needed

Place orders using internal systems  
Use RealTime™ online distribution and fulfillment system to view available inventory, custom pricing and track orders.

### Internal warehousing

- Order in any quantity
- Fast shipping
- Maintain stock and anticipate orders
- Tie up precious warehouse space and money to maintain stock

Place orders using internal systems

FIND OUT MORE AT  
[SELLARSCOMPANY.COM](http://SELLARSCOMPANY.COM)



# One Case Minimum Order!



## 6 REGIONAL DISTRIBUTION CENTERS

Seattle, WA  
Milwaukee, WI  
Harrisburg, PA  
Los Angeles, CA  
Atlanta, GA  
Houston, TX

To order, contact your **Authorized Sellars Distributor**

[sellarscompany.com](http://sellarscompany.com)

©2017 Sellars Absorbent Materials, Inc. 8.17

[Sellars Homepage](#)



[Become a Distributor](#)



[Distributor Log-In](#)



[Send us an Email](#)



**Phone**  
**800 237-8454 Ext. 2**